ALBUM OF RUSSIAN PIANO MUSIC

SIXTY-EIGHT PIECES

SELECTED
EDITED AND FINGERED
BY

LOUIS OESTERLE

IN TWO VOLUMES

VOL. I VOL. II

PR. $1.00 NET EACH VOL.
CLOTH $2.00 NET EACH VOL.

NEW YORK
G. SCHIRMER

COPYRIGHT 1902 BY G. SCHIRMER

DESIGN COPYRIGHT 1902 BY G. SCHIRMER

BOSTON MUSIC CO.
MUSIC
Publishers

107607

ALBUM OF RUSSIAN PIANO MUSIC · SIXTY EIGHT PIECES SELECTED, EDITED AND FINGERED BY LOUIS OESTERLE IN TWO VOLUMES

NEW YORK · · ·
· · G. SCHIRMER

ALBUM OF RUSSIAN PIANO MUSIC

CONTENTS OF VOL. II

		PAGE
Antipow, C., Op. 6, No. 2	*Nocturne*	55
Arensky, A., Op. 34, No. 2	*Le Coucou*	26
—— Op. 25, No. 1	*Impromptu*	73
—— Op. 36, No. 13	*Étude in F sharp*	92
Cui, César, Op. 39, No. 2	*Feuille d'Album*	14
——	*Nocturne in F sharp*	39
——	*Intermezzo in A flat*	107
Grodzki, B., Op. 47	*Valse capricieuse*	62
Iljinsky, A., Op. 13	*Berceuse*	32
Karganoff, G., Op. 10, No. 3	*Reproche (Romance)*	18
—— Op. 10, No. 7	*Humoreske*	20
Korestchenko, A., Op. 22, No. 5	*Menuet à la Mozart*	3
—— Op. 22, No. 6	*Valse à la Néapolitaine*	6
—— Op. 22, No. 2	*Scherzo (Au mois de mai)*	10
—— Op. 1, No. 1	*Berceuse*	88
Liadow, A., Op. 24, No. 1	*Prelude in E*	36
—— Op. 31, No. 2	*Prelude in B flat minor*	38
—— Op. 37	*Étude in F*	58
—— Op. 27, No. 1	*Prelude in E flat*	67
—— Op. 27, No. 3	*Prelude in G flat*	70
Pachulski, H., Op. 8, No. 6	*Prelude in D flat*	16
—— Op. 11	*Étude (Aus lichten Tagen)*	115
Rachmaninoff, S., Op. 3, No. 5	*Serenade*	78
Rebikoff, W., Op. 5, No. 1	*March*	44
Rimsky-Korsakow, N., Op. 15, No. 2	*Romance*	34
Scriabine, A., Op. 2, No. 1	*Étude in C sharp minor*	76
Tschaikowsky, P., Op. 10, No. 1	*Nocturne*	47
—— Op. 9, No. 1	*Rêverie*	82
—— Op. 2, No. 1	*Scherzo*	99
Wihtol, J., Op. 9, No. 1	*Mazurka*	51
Wrangell, B., Op. 1, No. 4	*Romance*	23
Youferoff, S.	*Élégie*	29

15849

ALBUM OF RUSSIAN PIANO MUSIC

CONTENTS OF VOL. I

		PAGE
Aleneff, E., Op. 7, No. 1	*Valse-Impromptu*	111
Arensky, A., Op. 36, No. 5	*Consolation*	77
—— Op. 28, No. 1	*Logaædics*	87
Blumenfeld, F., Op. 17, No. 8	*Prelude*	85
Cui, César	*Berceuse in E flat*	36
Grodzki, B., Op. 1, No. 3	*Barcarolle*	72
Karganoff, G., Op. 22, No. 3	*Berceuse in E*	31
—— Op. 3, No. 2	*Nocturne*	57
—— Op. 20, No. 3	*Valse*	64
Kopylow, A.	*Étude in F minor*	80
Korestchenko, A., Op. 33, No. 3	*Air de Ballet*	19
—— Op. 19, No. 1	*Tendre Reproche*	46
—— Op. 19, No. 3	*Mazurka-Rêverie*	49
Liadow, A., Op. 3, No. 4	*Mazurka*	34
—— Op. 32	*Valse-Badinage*	38
—— Op. 17, No. 2	*Pastorale*	42
—— Op. 10, No. 1	*Prelude*	61
—— Op. 9, No. 2	*Mazurka*	105
—— Op. 25	*Idylle*	123
Nemerowsky, A., Op. 39, No. 3	*Alla Mazurka*	22
Pachulski, H., Op. 3, No. 1	*Chant sans Paroles*	25
—— Op. 7, No. 1	*Harmonies du Soir* (*Étude*)	99
Rachmaninoff, S., Op. 16, No. 5	*Moment musical*	54
—— Op. 3, No. 2	*Prelude*	130
Rebikoff, W., Op. 8, No. 9	*Mazurka*	2
—— Op. 8, No. 16	*Berceuse*	6
Scriabine, A., Op. 2, No. 2	*Prelude*	18
Sokalsky, W., Op. 1, No. 1	*Souvenir du Passé*	8
—— Op. 1, No. 6	*Mazurka*	14
Tschaikowsky, P., Op. 37a, No. 3	*March* (*Song of the Lark*)	4
—— Op. 40, No. 12	*Rêverie interrompue*	11
—— Op. 19, No. 4	*Nocturne*	69
—— Op. 19, No. 5	*Capriccioso*	119
Wihtol, J., Op. 10, No. 1	*Prelude*	44
Wrangell, B., Op. 1, No. 3	*Arabesque*	28
Youferoff, S.	*Fileuse*	93

15848

RUSSIAN PIANO ALBUM

BIOGRAPHICAL NOTES

ARENSKY, ANTON STEPANOVITCH, composer and pianist, was born at Novgorod, Russia, July 30, 1862. He was a pupil of Johanssen and Rimsky-Korsakov at the St. Petersburg Conservatory; was appointed professor of harmony and counterpoint at the Moscow Conservatory in 1882, and in 1895 succeeded Balakirev as conductor of the Imperial Court Choir. He is a piano-composer of modern tendency and considerable individuality; his Logaœdics ("Experiments with Forgotten Rhythms") are very ingenious and interesting.

BLUMENFELD, FELIX, a Russian pianist of note, was born at Kovalevska, Government of Cherson, May 9, 1850. A pupil of Th. Stein at the St. Petersburg Conservatory, he took the gold medal there, and was appointed professor in 1885.

CUI, CÉSAR ANTONOVITCH, one of the best-known of the neo-Russian group of composers, was born at Wilna, January 6, 1835. His profession is military engineering, but he studied composition with Moniusko and Balakirev, and was also for some years the musical critic for the St. Petersburg "Gazette." He has brought out five operas and considerable orchestral music, all well received; his piano-pieces have attained popularity in France and Russia.

KARGANOFF, GENARI, born at Kashetin, Caucasus, April 30, 1858, died at Rostroff-on-the-Don, February 23, 1890. He studied piano-playing under Reinecke at Leipzig and Brassin at St. Petersburg, and published about forty works, chiefly for piano.

KOPYLOW, ALEXANDER, Russian composer, was born at St. Petersburg in 1854. and studied in the Imperial Chapel, where he is now a vocal instructor. Among his works are orchestral numbers, choruses, songs, and piano-pieces.

LIADOW, ANATOLE, a Russian composer and pianist, was born at St. Petersburg on April 29, 1855. He was a pupil of Johanssen and Rimsky-Korsakov at the Conservatory, where he has taught harmony and theory since 1878. His works, chiefly for piano, are technically difficult, and of elegant and distinguished originality.

RACHMANINOFF, SERGEI VASSILIEVITCH, a pianist and composer, was born at Novgorod, Russia, in 1873, and studied under Siloti and Arensky at the Moscow Conservatory, winning the great gold medal in 1891. Besides one successful opera, he has written a series of piano-works in modern style.

REBIKOFF, W., born in Krasnogarsk, Siberia, in 1867, studied in the Moscow Conservatory and at Berlin, founded the Asscciation of Russian Composers, and is now the conductor of the Section of the Russian Musical Society at Kishineff in Southern Russia. He is a talented composer of peculiar harmonic refinement.

SCRIABINE, ALEXANDER, is a promising neo-Russian composer; born at Moscow on January 6, 1872, and a pupil at the Conservatory there of Safonoff and Taneviev. He is a gifted piano-virtuoso, winning triumphs on journeys through Switzerland, Paris, Belgium and Holland; also popularizing his own brilliant compositions for piano.

TSCHAIKOWSKY, PETER ILJITCH, the most distinguished representative of the modern Russian school of composition, was born December 25, 1840, at Wotkinsk, in the Government of Wiätka; he died at St. Petersburg, November 6, 1893. Originally a law-student, he entered the St. Petersburg Conservatory soon after its foundation by Anton Rubinstein in 1862. He was professor of harmony there from 1866 to 1877; after this time he devoted himself wholly to composition. Distinguished as a dramatic and orchestral writer, his piano-compositions also are marked by melodic freshness and harmonic originality.

WIHTOL, JOSEPH, was born at Wolmar, Livonia, in 1863. In 1880 he studied music at Mitau, and from 1881 to 1886 at the St. Petersburg Conservatory under Johanssen and Rimsky-Korsakov; since 1886 he has been professor of harmony there.

Menuet

à la Mozart.

A. KORESTCHENKO. Op. 22, № 5.

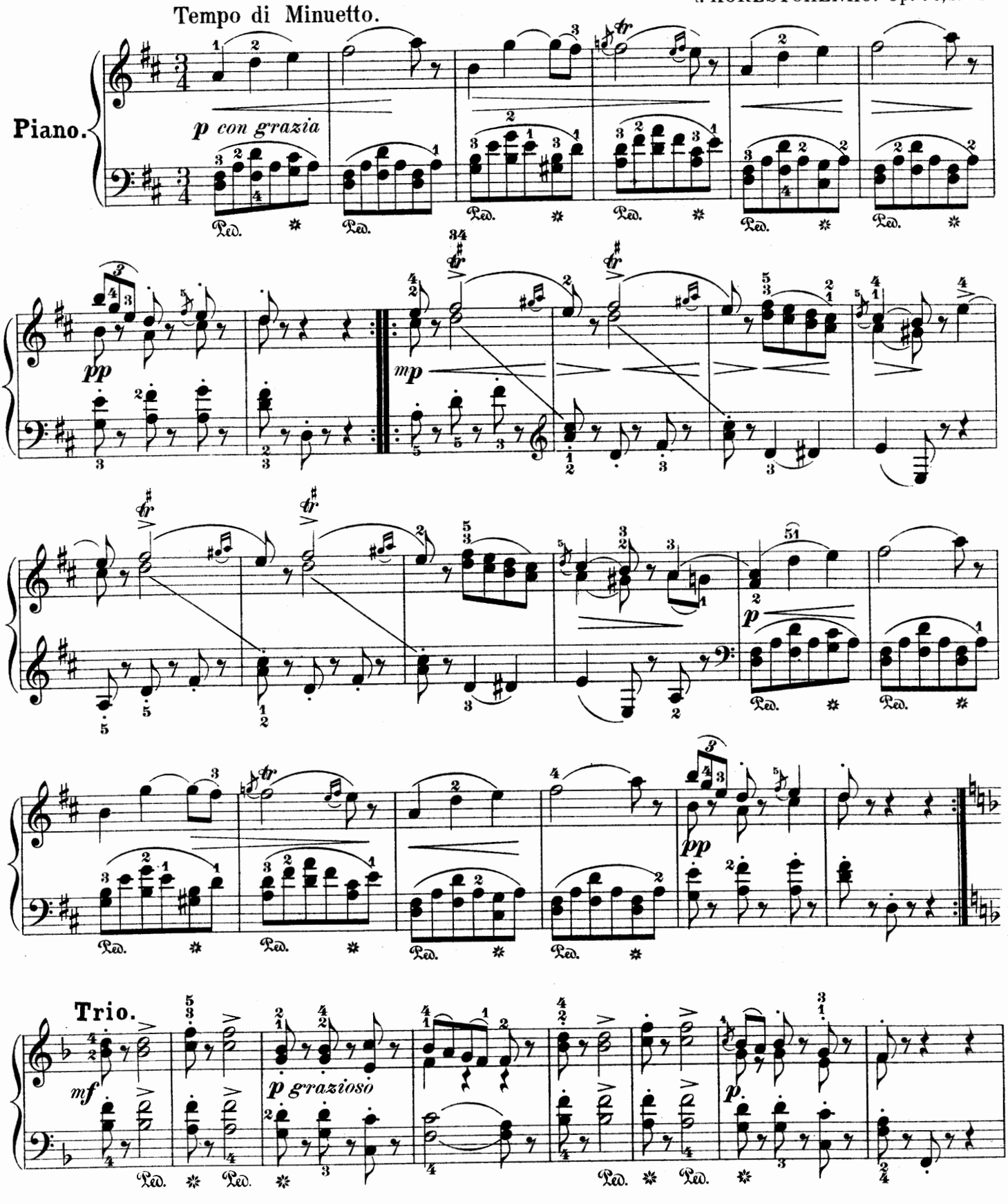

Copyright, 1902, by G. Schirmer.

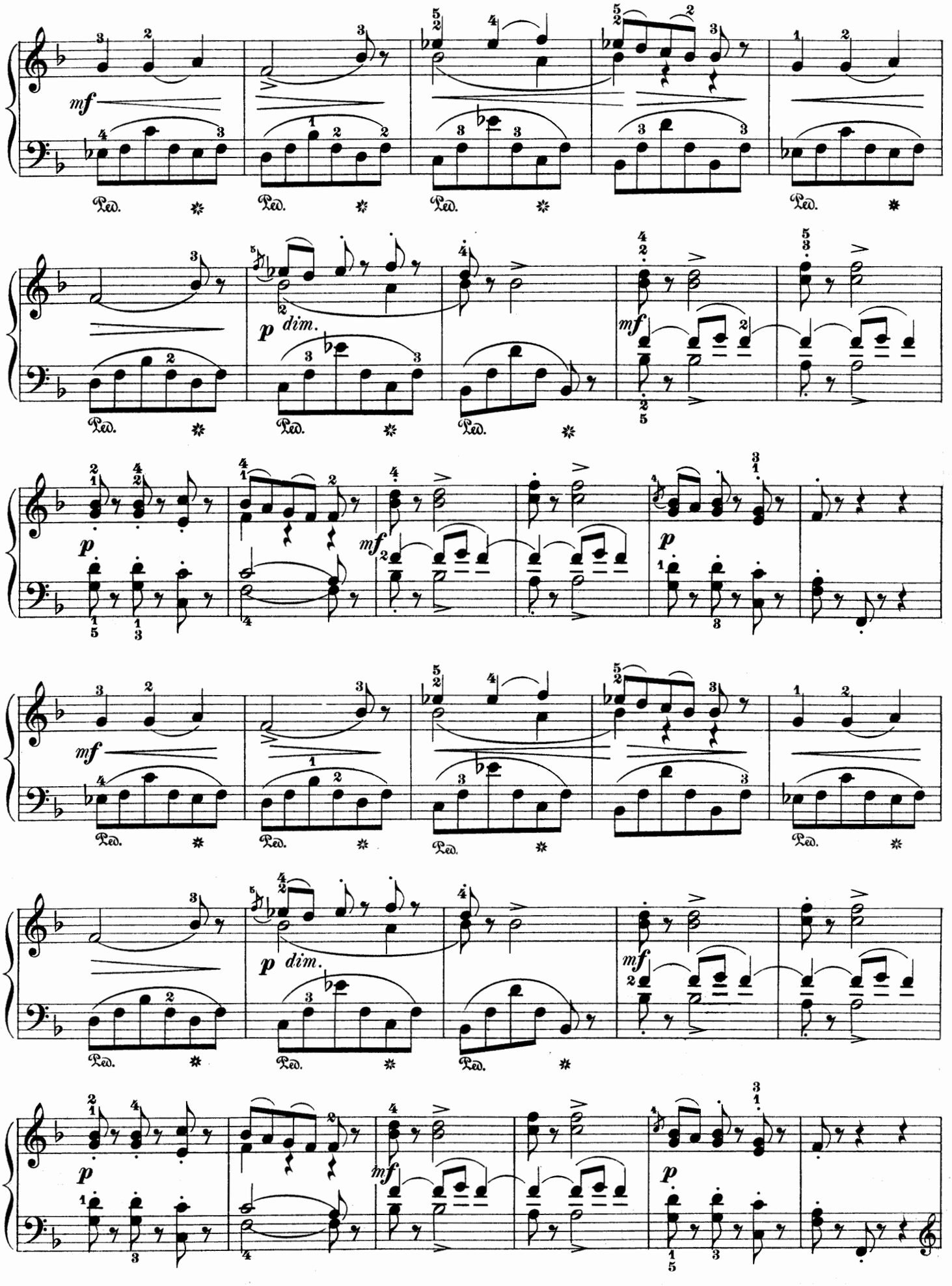
mf
Ped.
p dim.
mf
p
mf
p

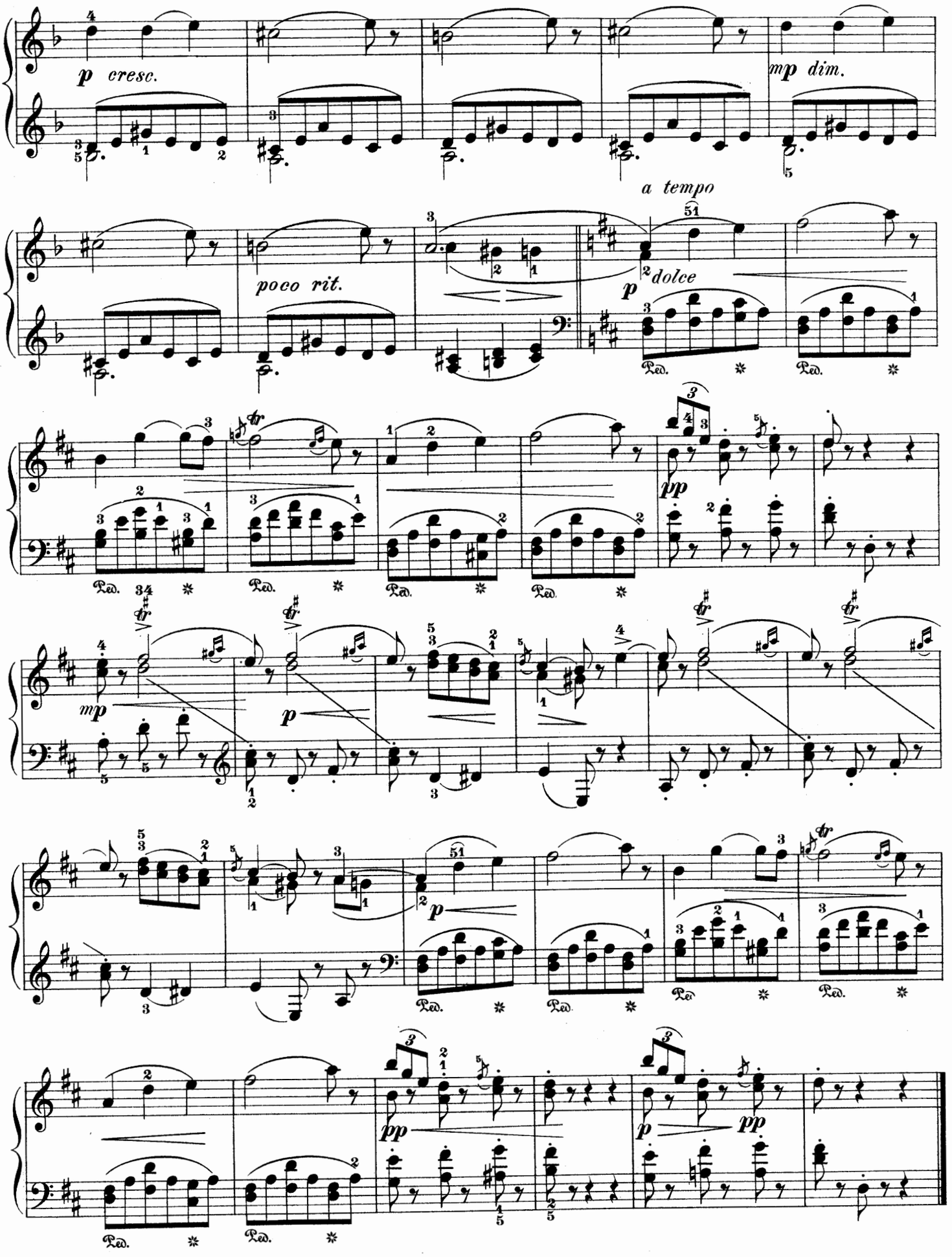
p cresc.
mp dim.
poco rit.
a tempo
p dolce
pp
mp
p
Ped.

Valse à la Néapolitaine.

A. KORESTCHENKO. Op.22,№6.

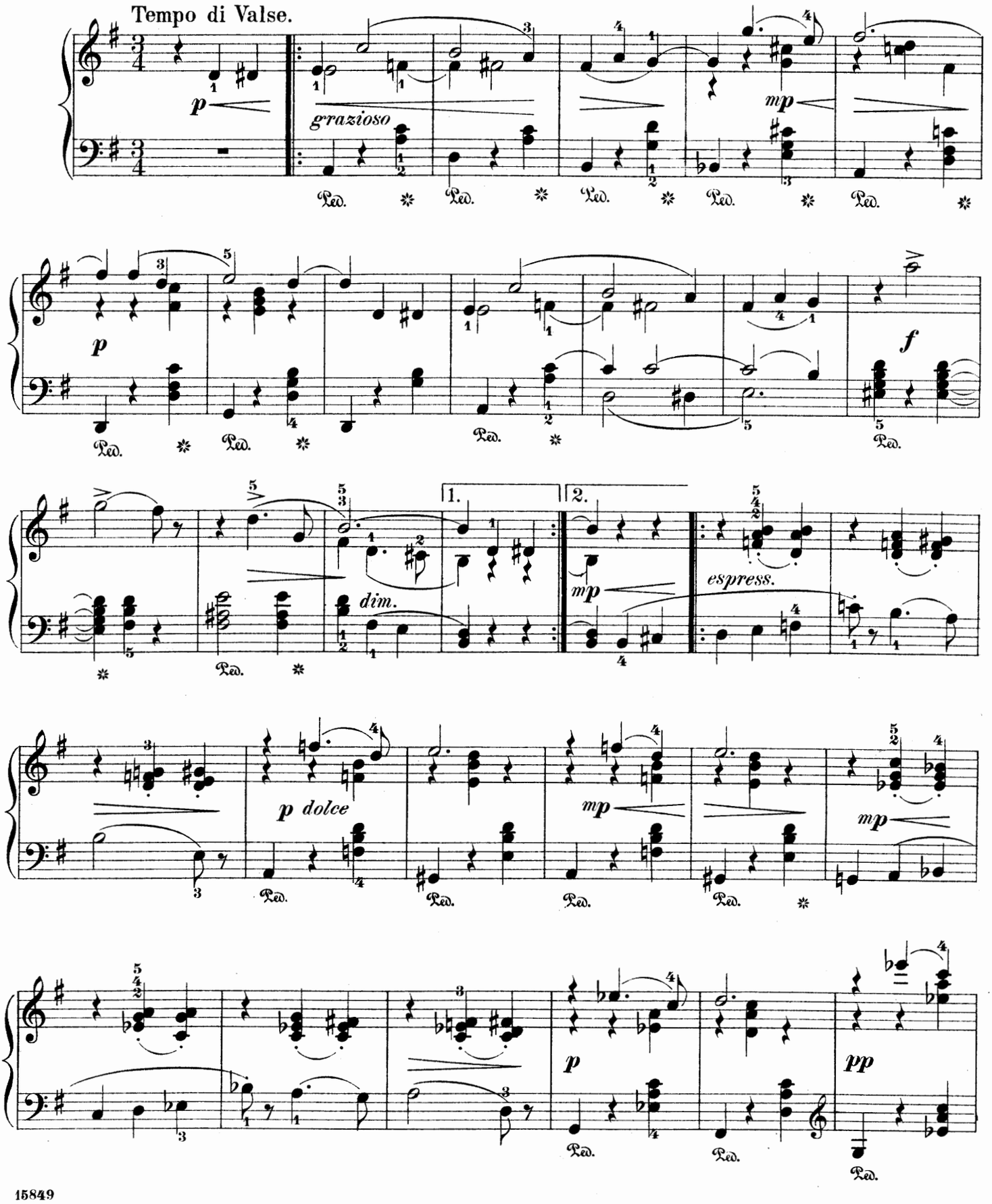

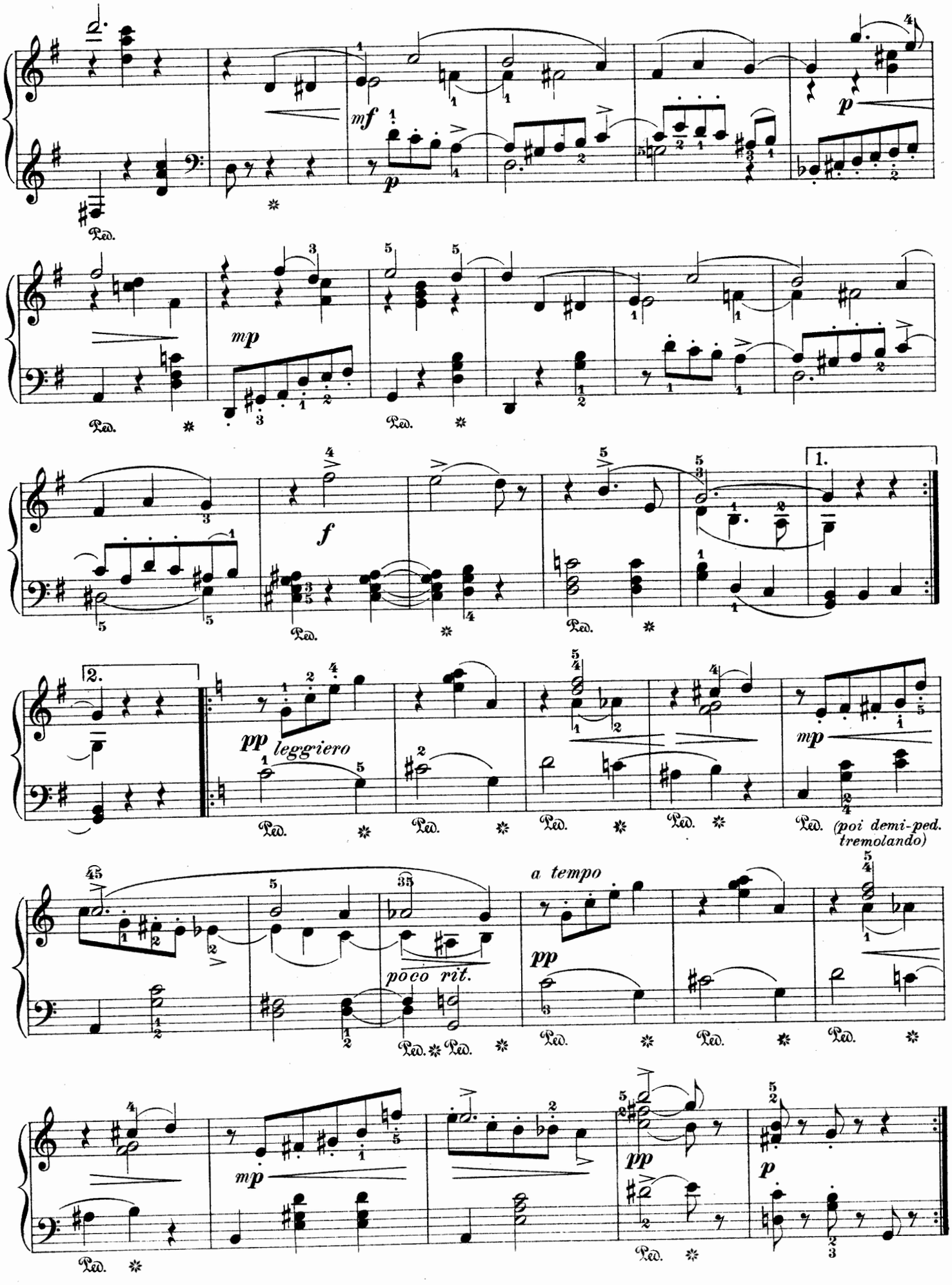
mf
p
Ped.
mp
f
1.
2.
pp leggiero
mp
(poi demi-ped. tremolando)
poco rit.
a tempo
pp
p

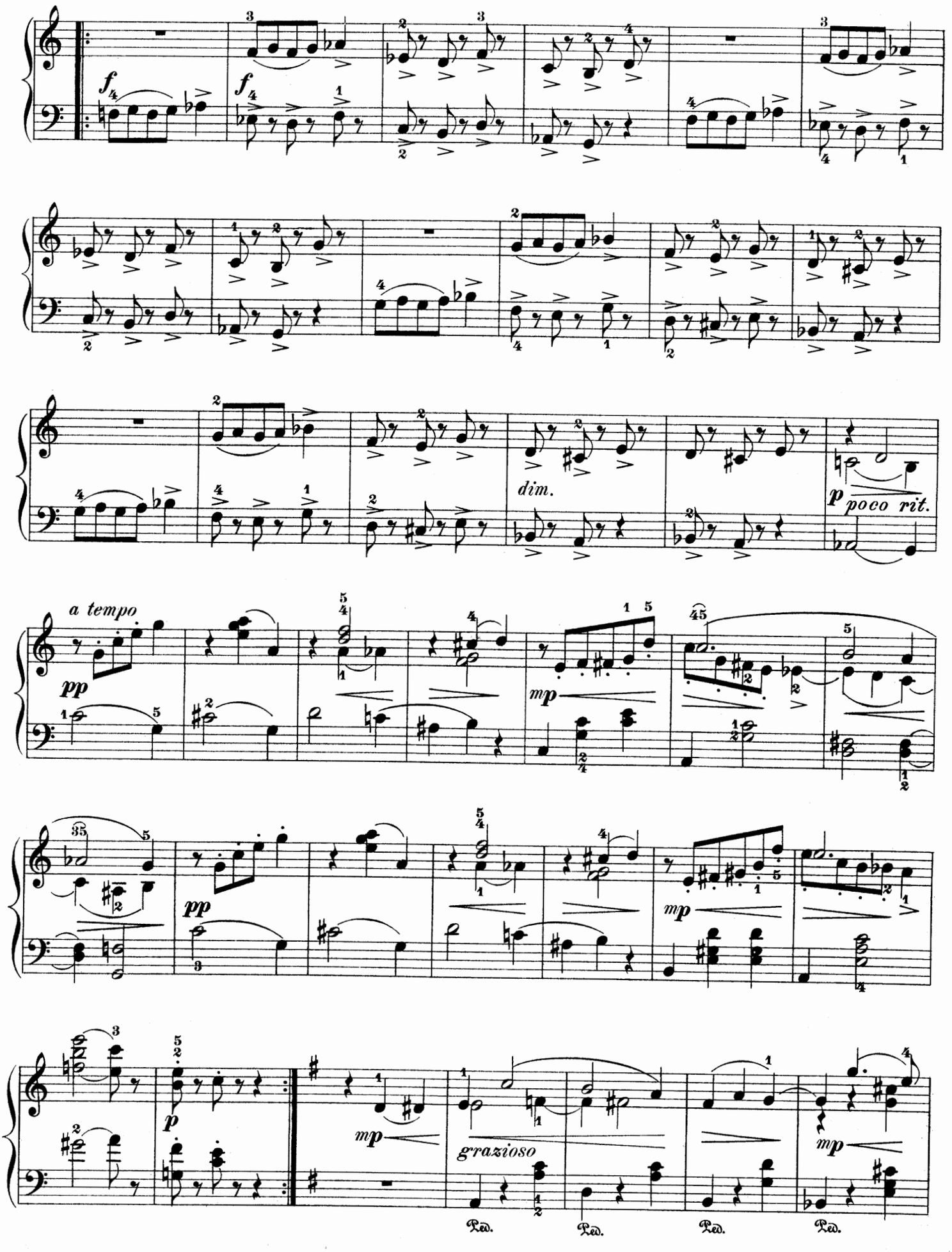
f
f
dim.
p
poco rit.
a tempo
pp
mp
pp
mp
p
mp
grazioso
mp
Ped.
Ped.
Ped.
Ped.

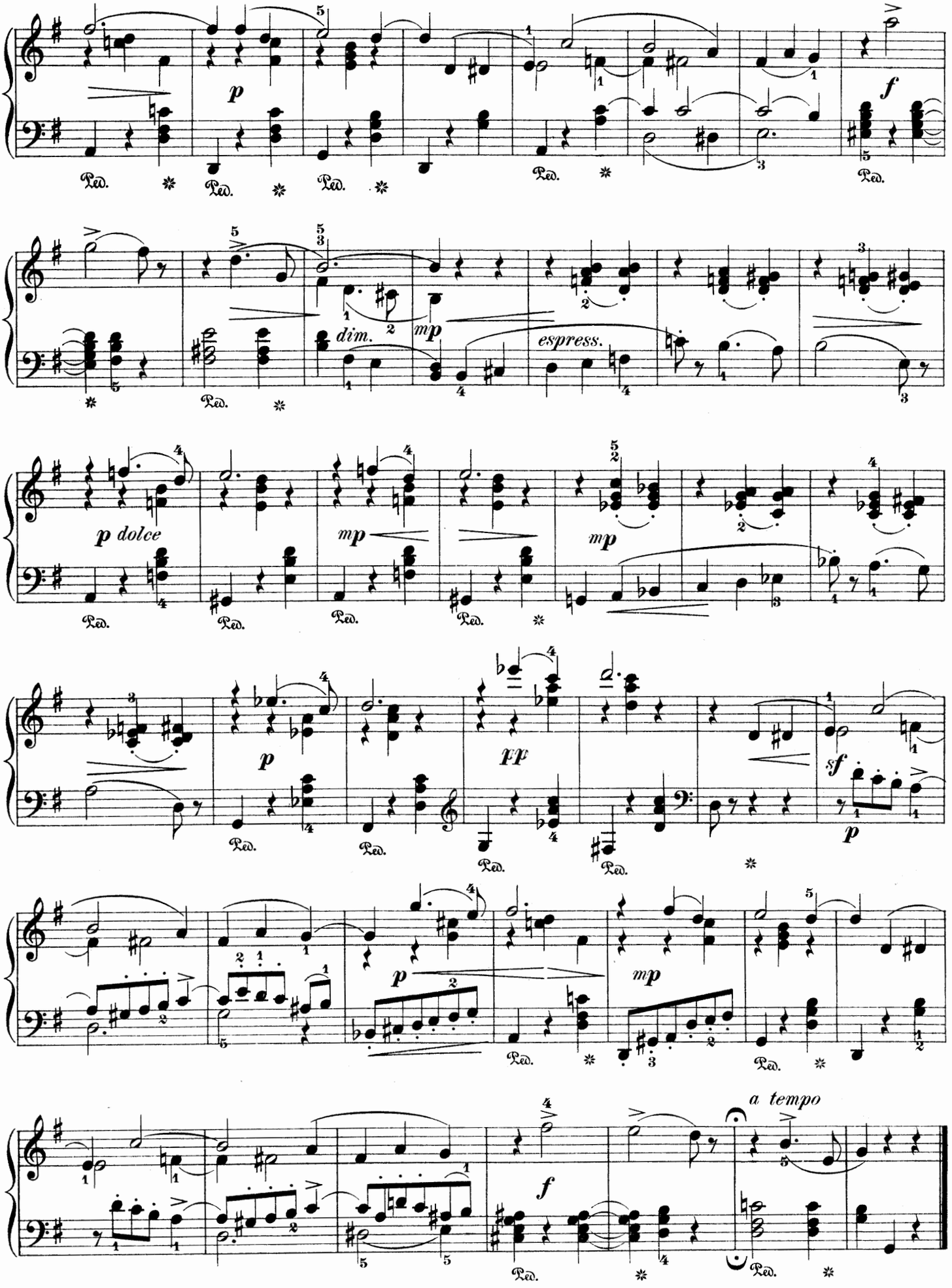
p
f
dim.
mp
espress.
p dolce
mp
mp
p
ff
sf
p
p
mp
a tempo
f

Au mois de Mai.

Petit Scherzo.

A. KORESTCHENKO. Op. 22, №2.

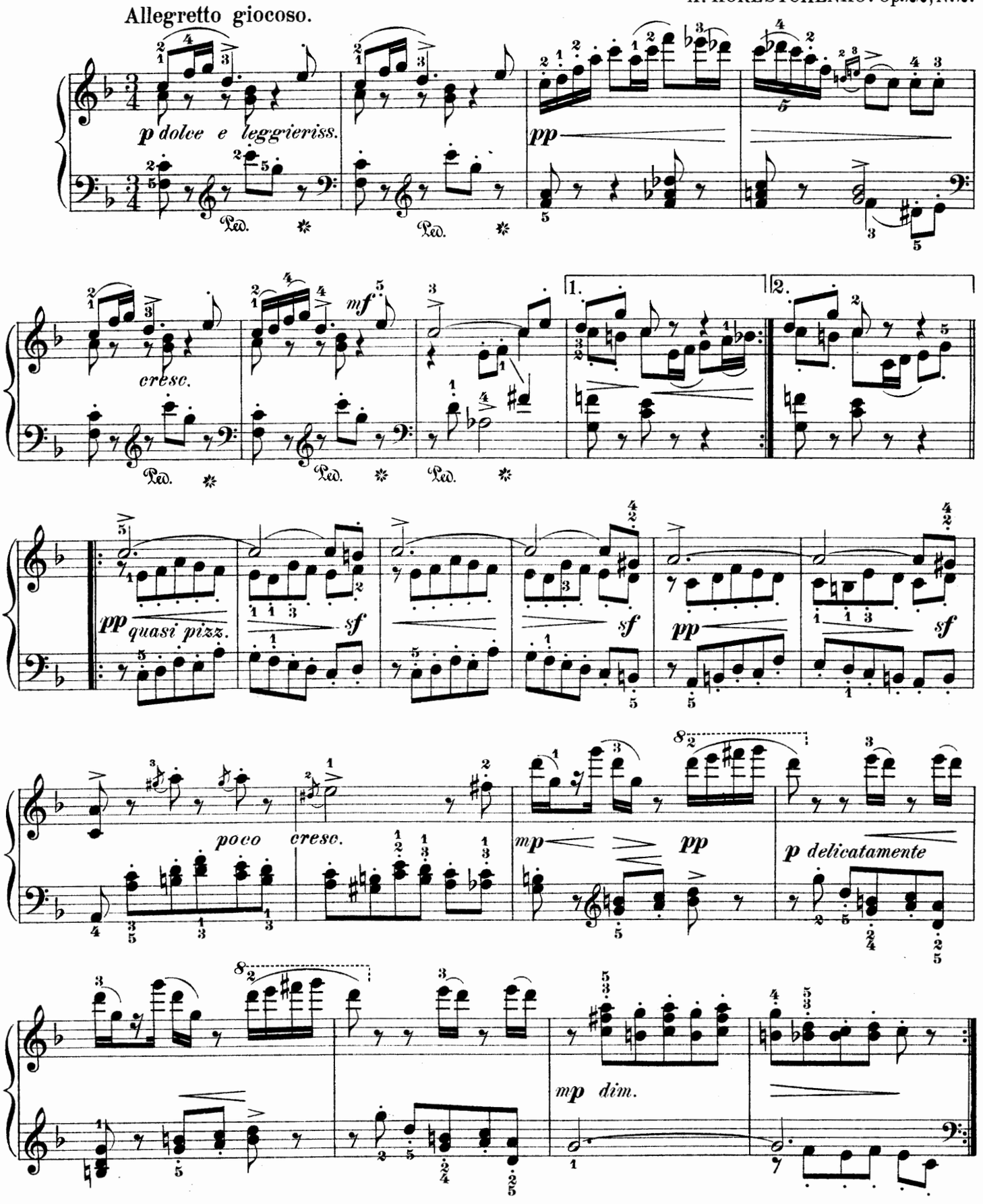

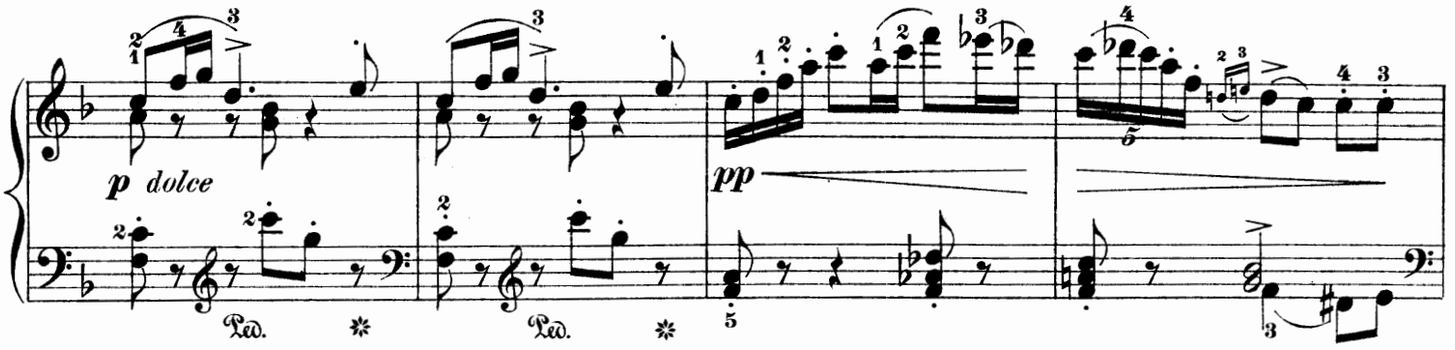
p dolce
Ped.
Ped.
pp

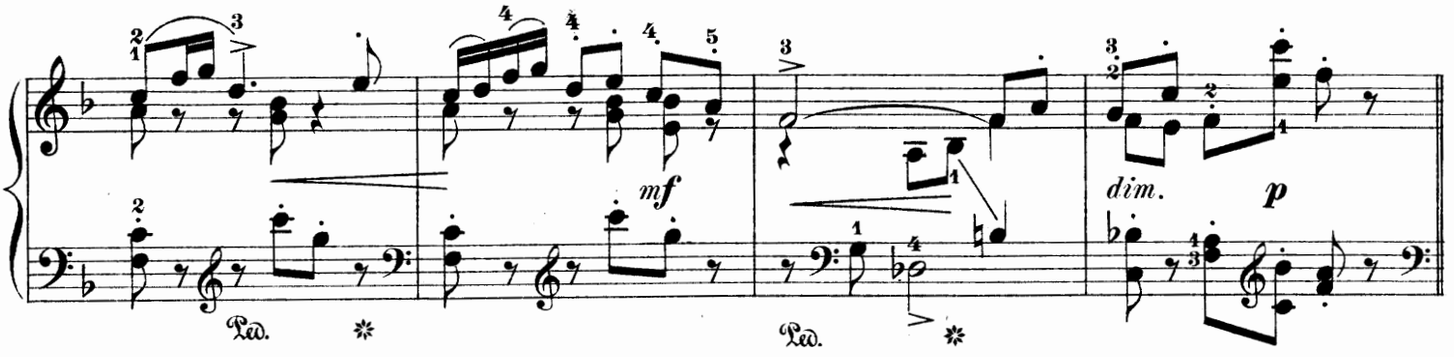
mf
Ped.
Ped.
dim.
p

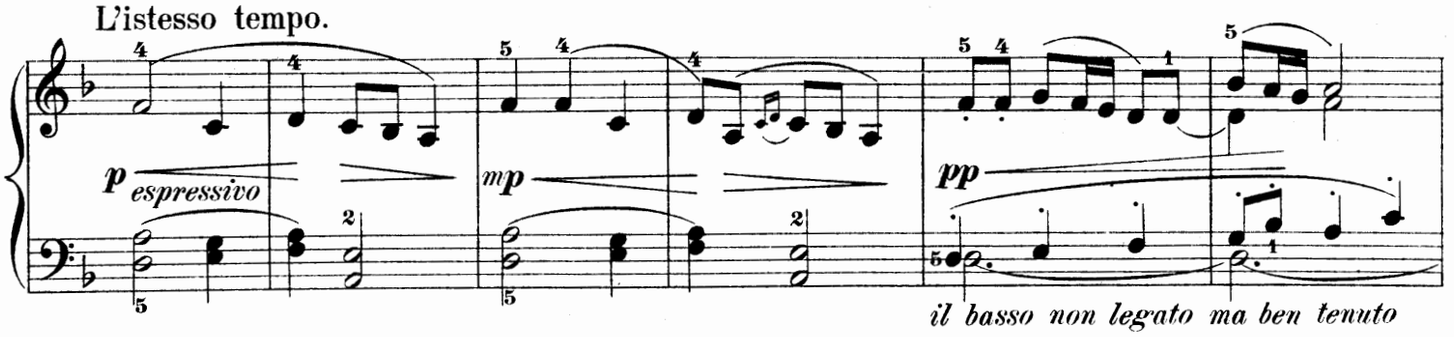
L'istesso tempo.
p espressivo
mp
pp
il basso non legato ma ben tenuto

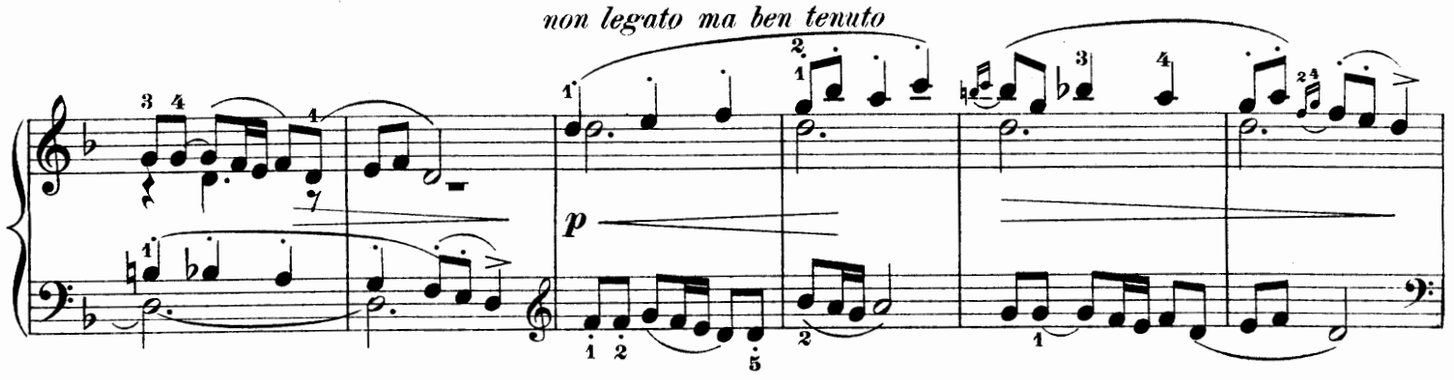
non legato ma ben tenuto
p

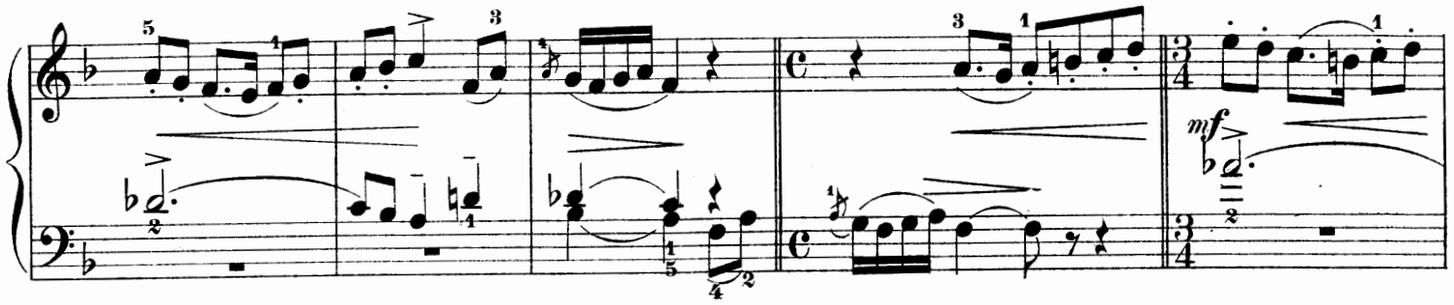
mf

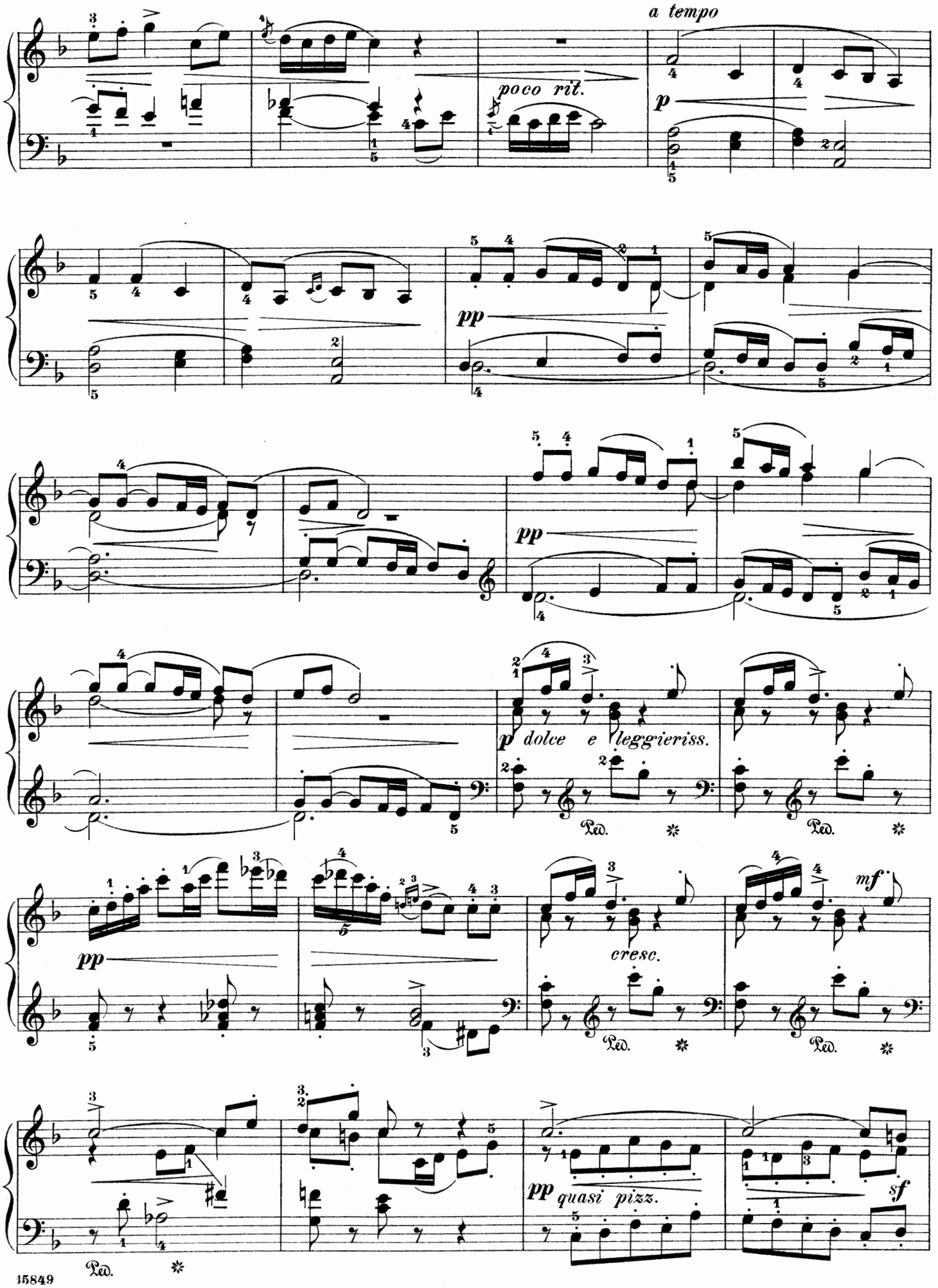
a tempo
poco rit.
p
pp
pp
p dolce e leggieriss.
Ped.
Ped.
pp
cresc.
mf
Ped.
Ped.
pp quasi pizz.
sf
Ped.

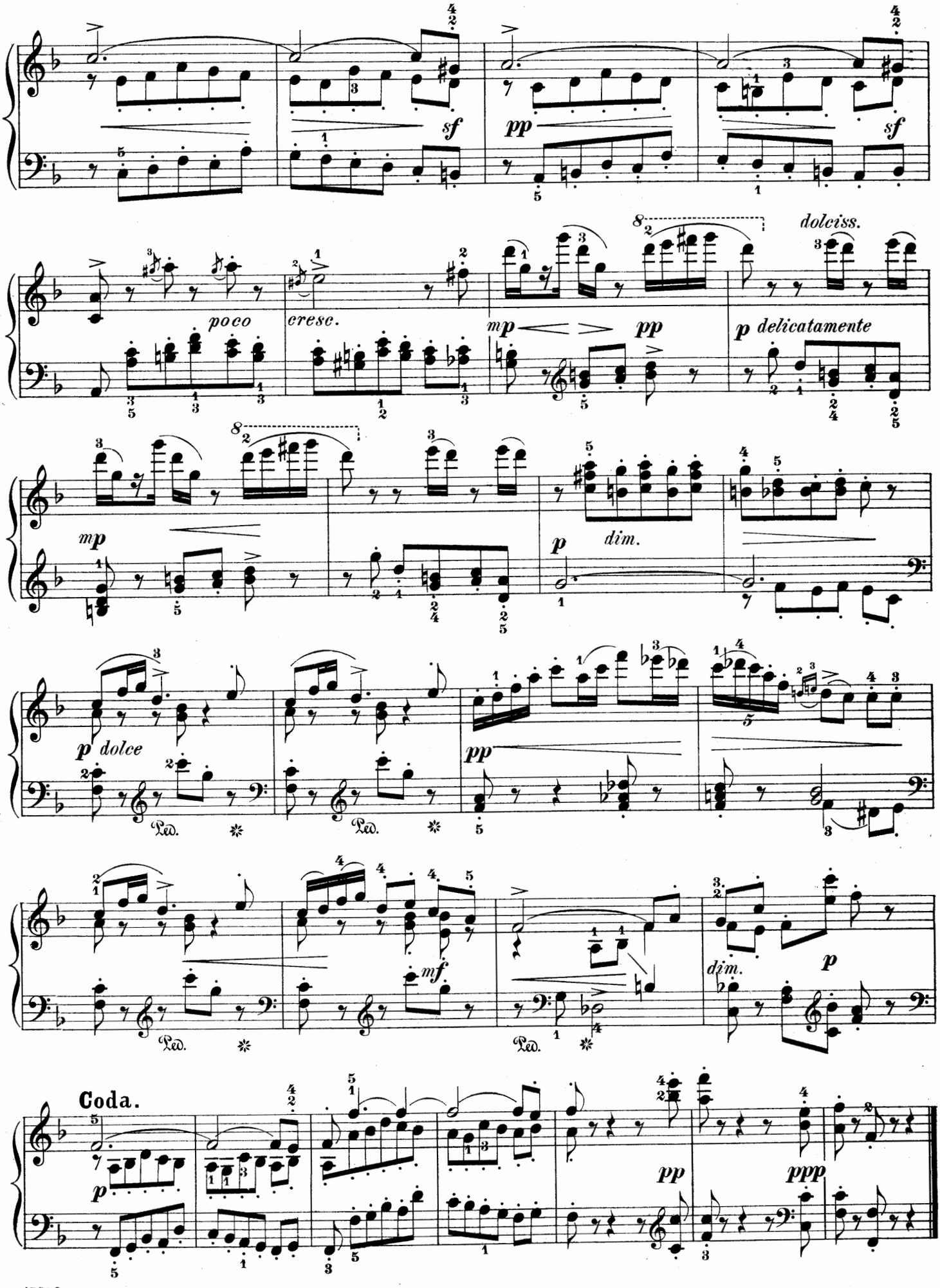
sf
pp
sf
poco
cresc.
mp
pp
dolciss.
p delicatamente
mp
p
dim.
p dolce
pp
mf
dim.
p
Coda.
p
pp
ppp

Feuille d'Album.

CÉSAR CUI. Op. 39, Nº 2.

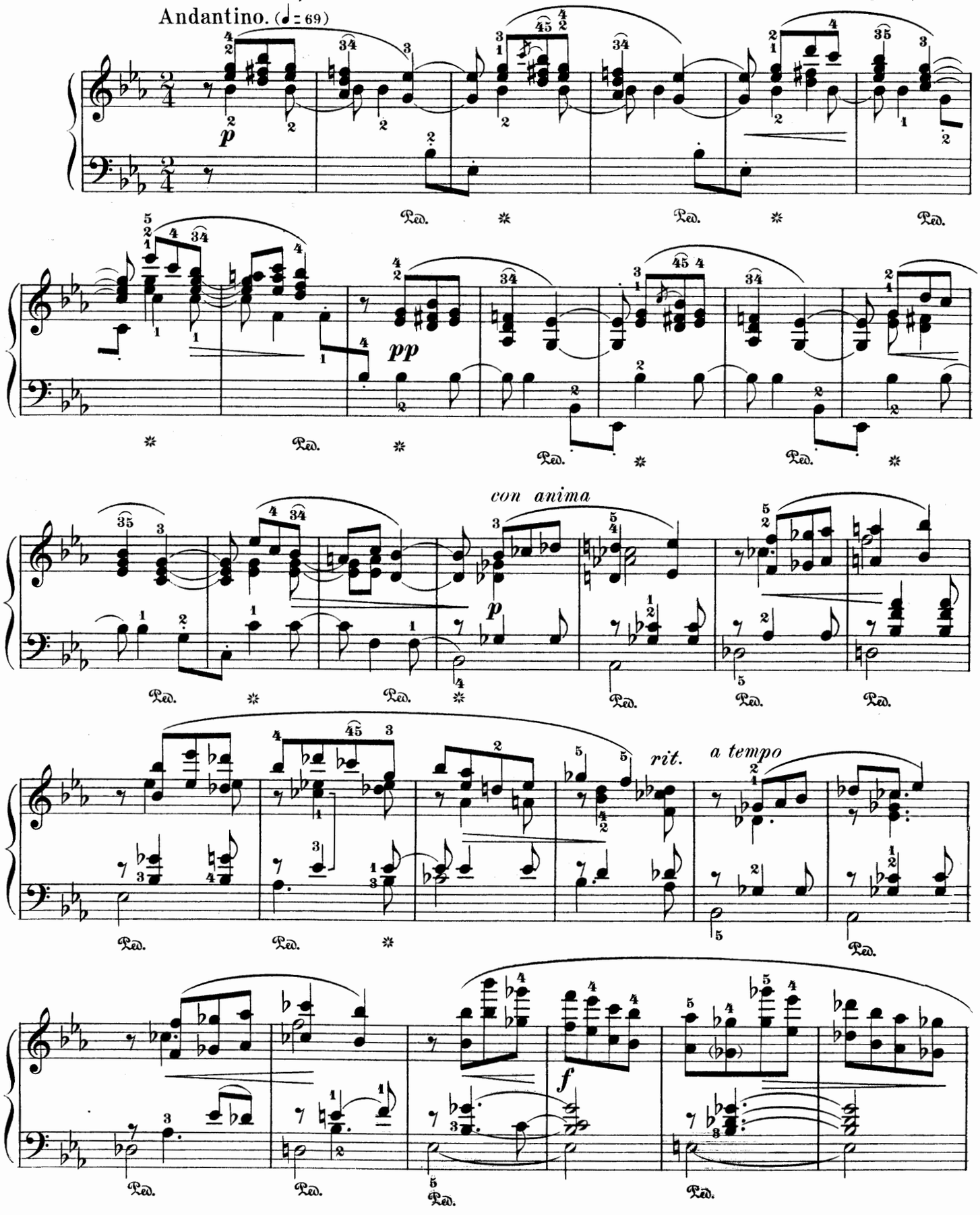

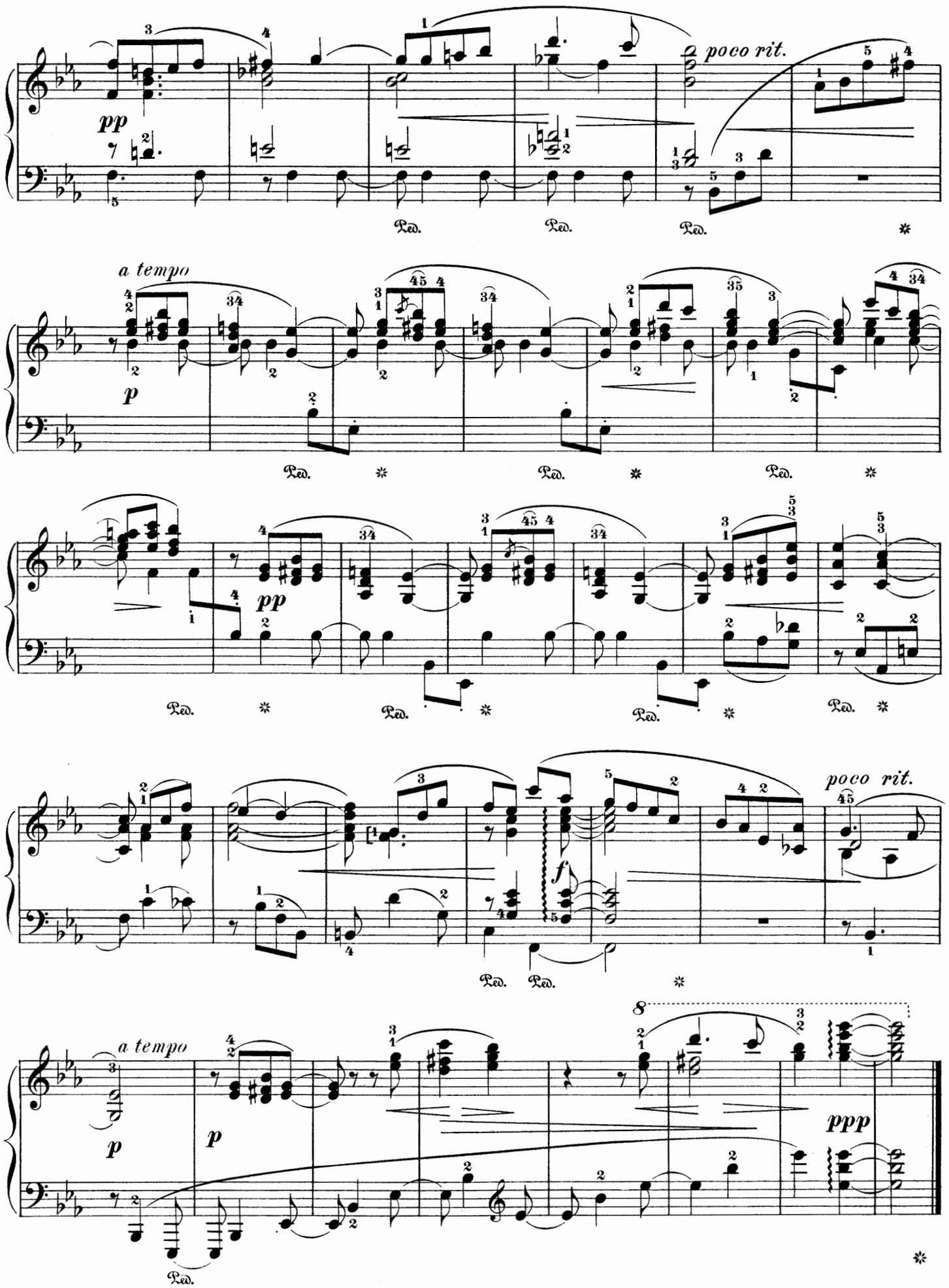
pp
poco rit.
a tempo
p
pp
poco rit.
f
a tempo
p
p
8
ppp
Ped.

Prelude.

H. PACHULSKI. Op. 8, № 6.

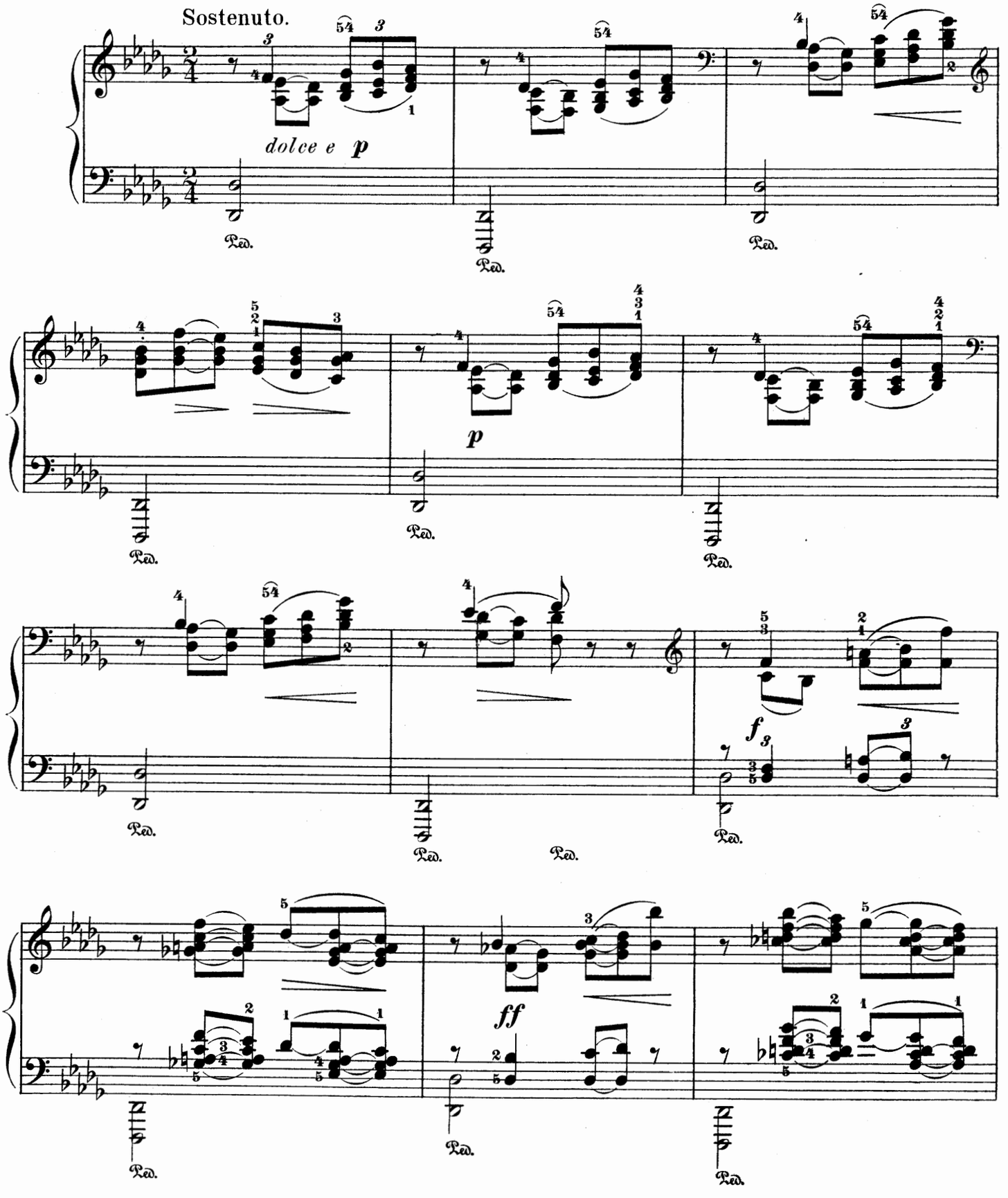

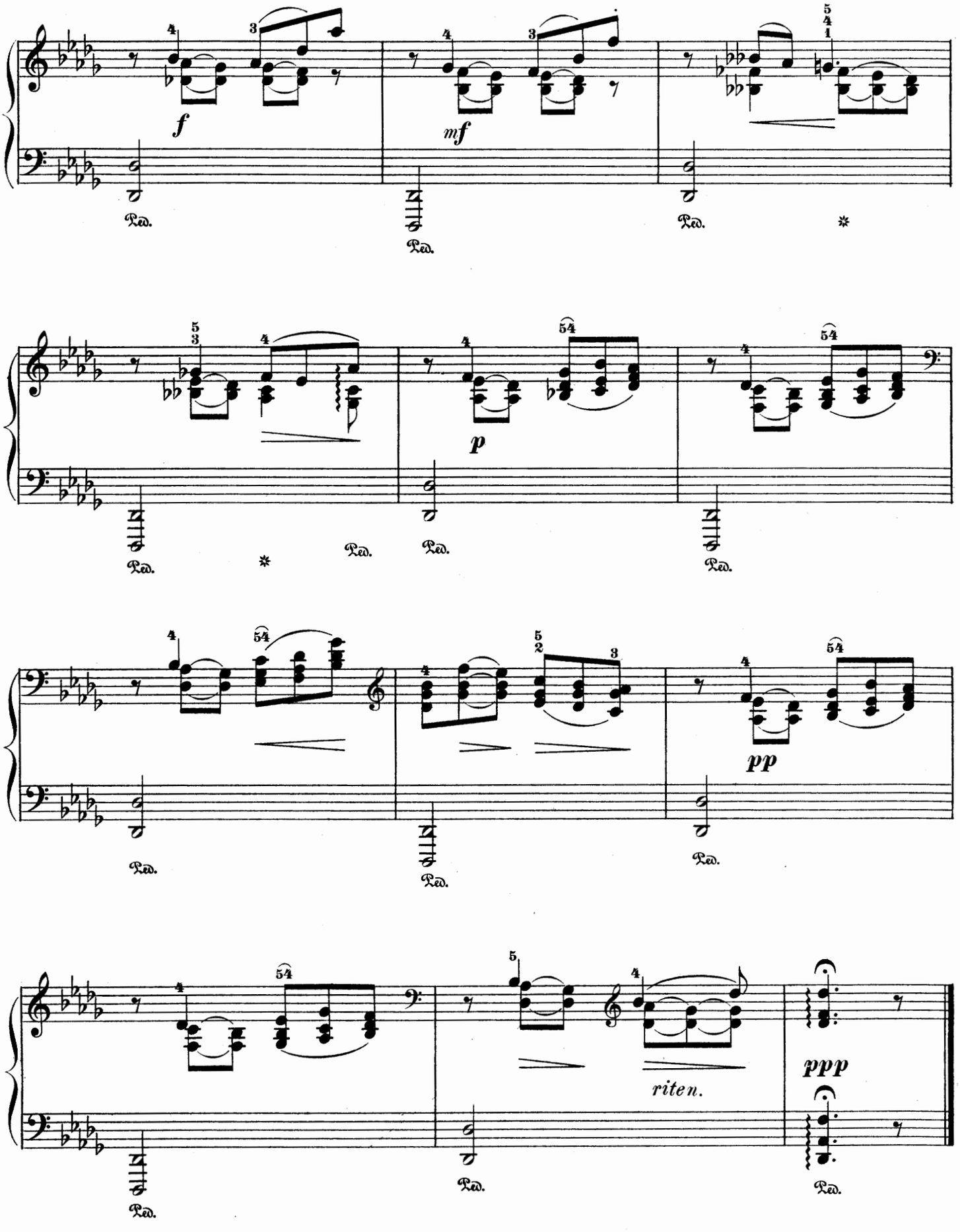
f
mf
p
pp
ppp
riten.
Ped.

Reproche.

Romance.

Moderato.

G. KARGANOFF. Op. 10, №3.

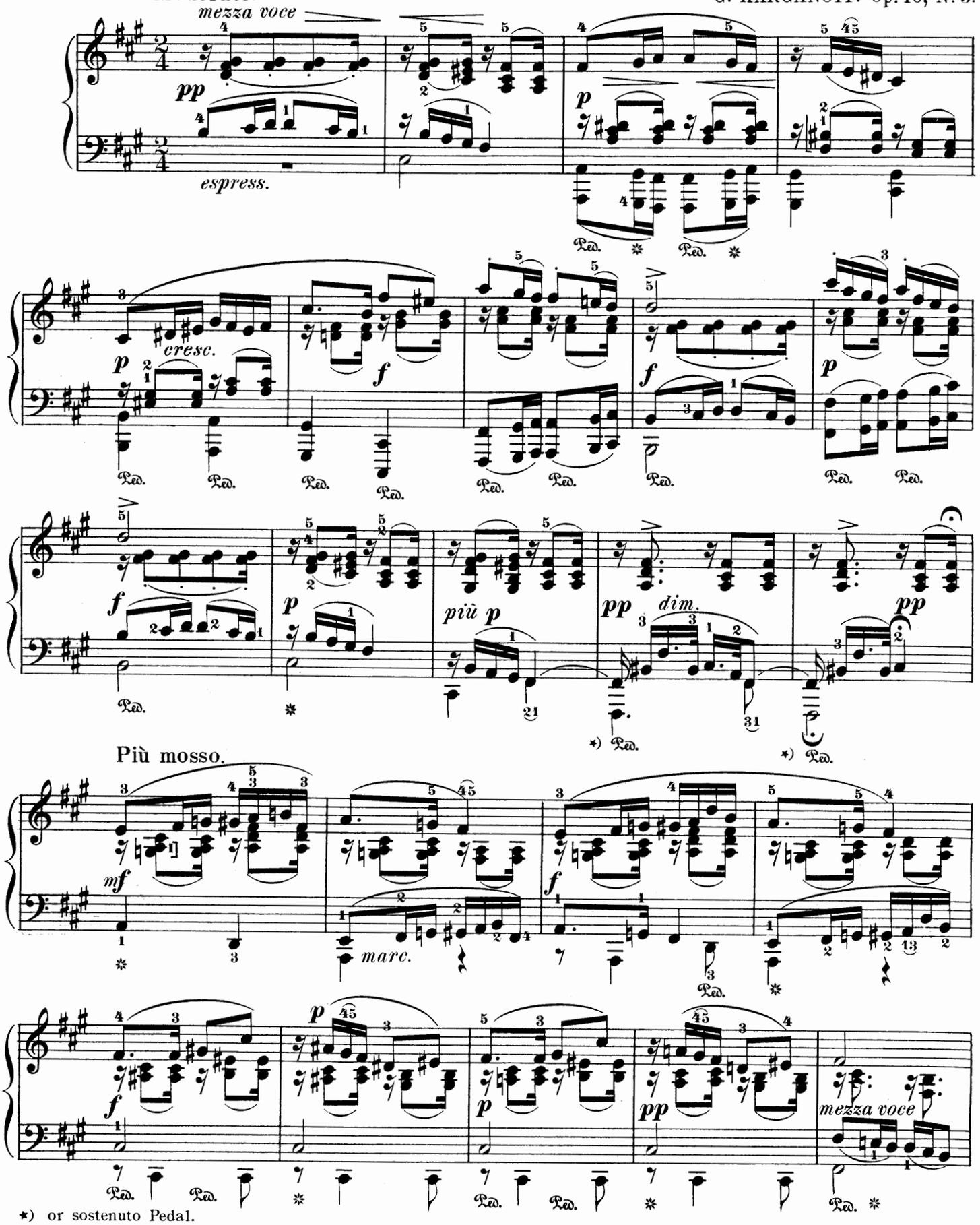

★) or sostenuto Pedal.

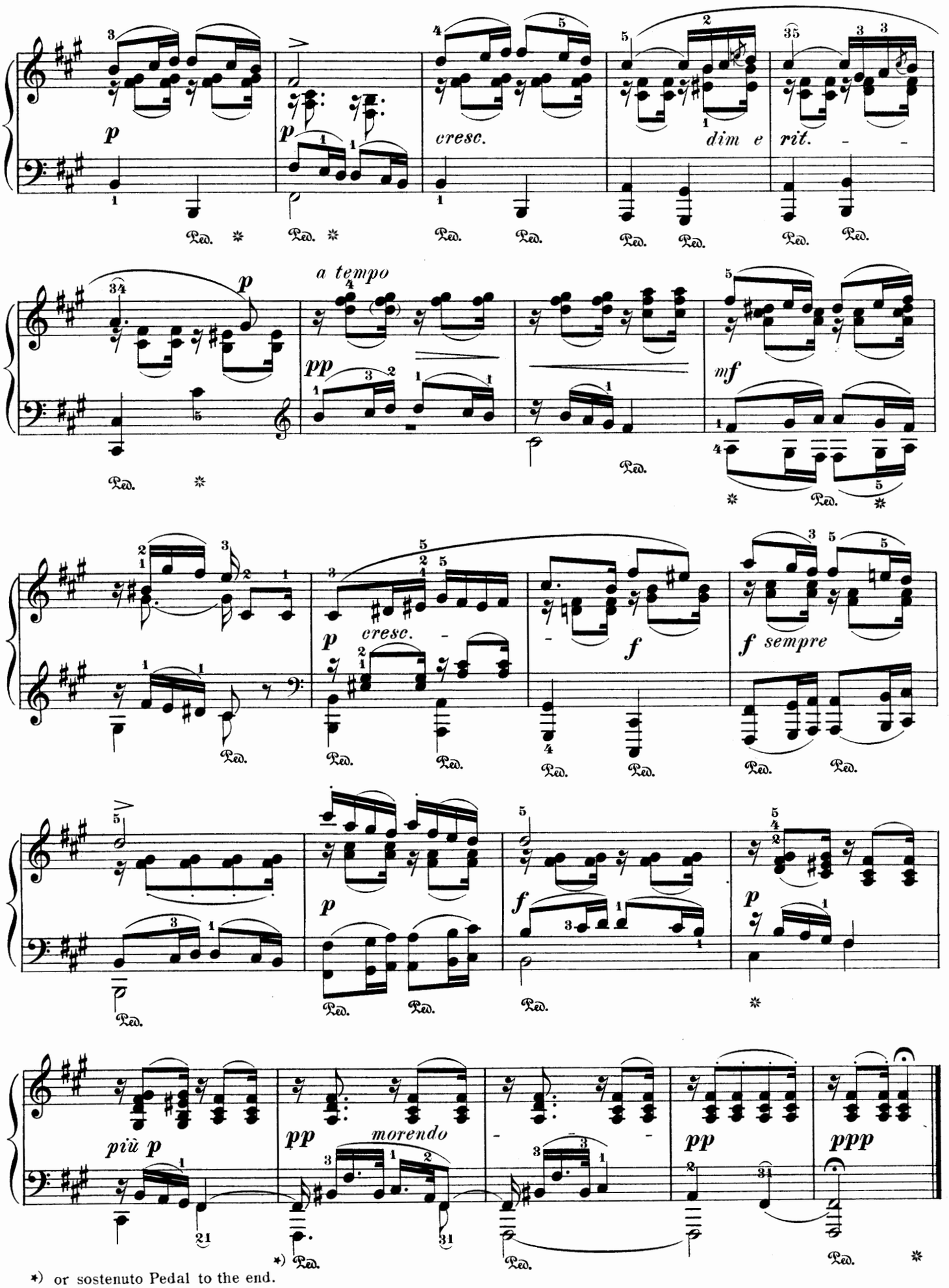

*) or sostenuto Pedal to the end.

Humoreske.

Vivace.

G. KARGANOFF. Op. 10, № 7.

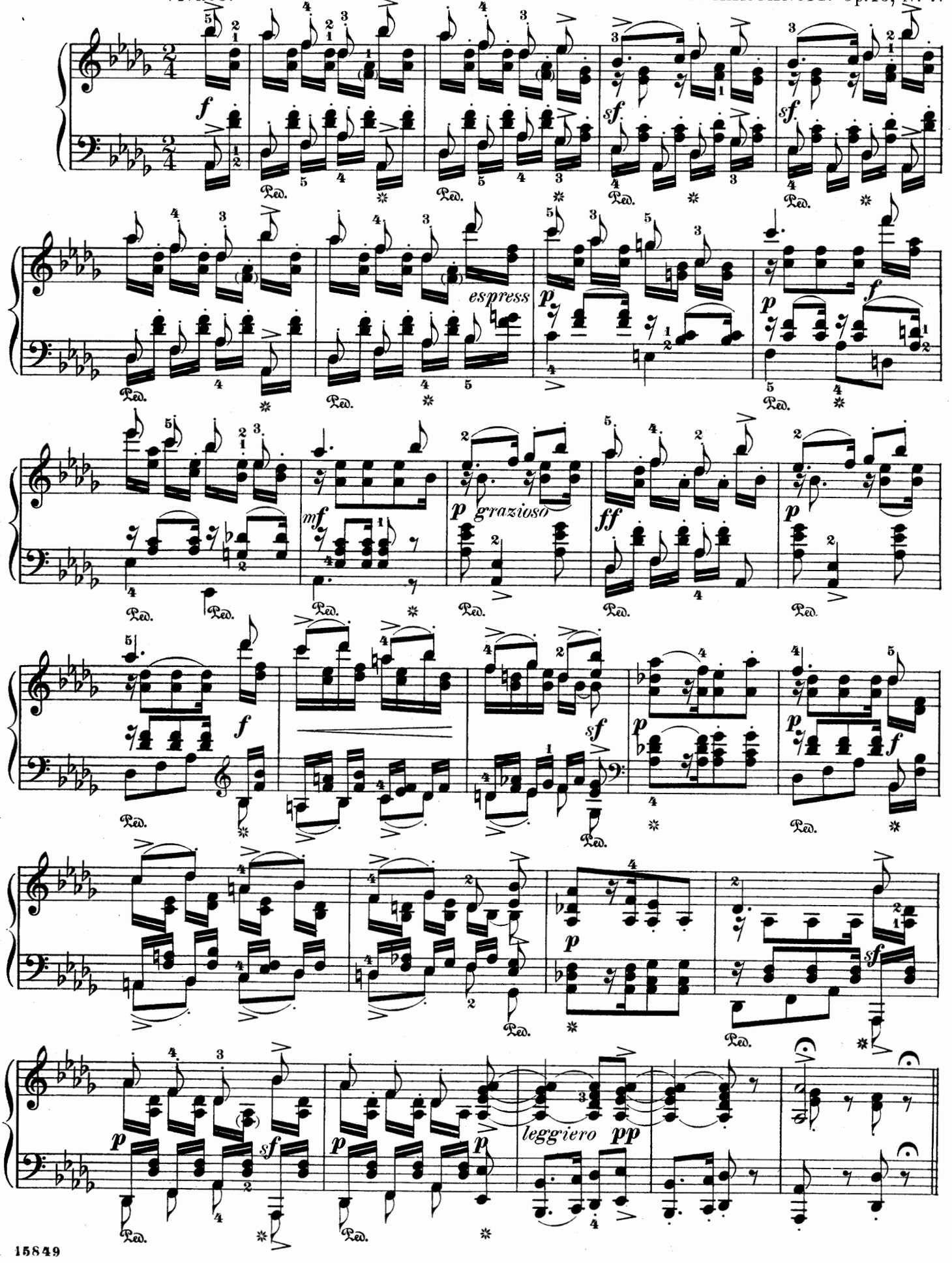

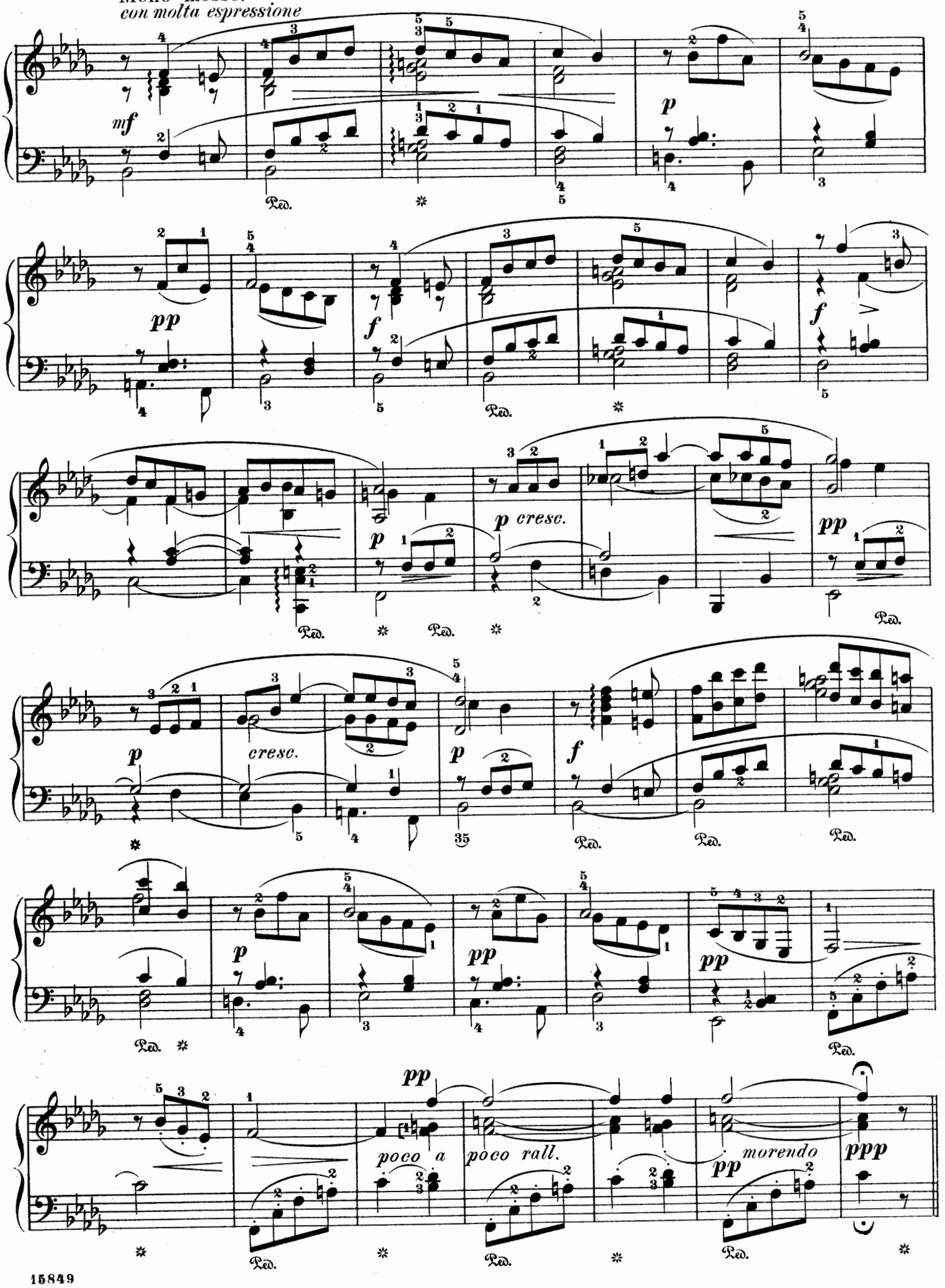
Meno mosso.
con molta espressione
mf
p
pp
f
p cresc.
cresc.
poco a
poco rall.
morendo
ppp
Ped.

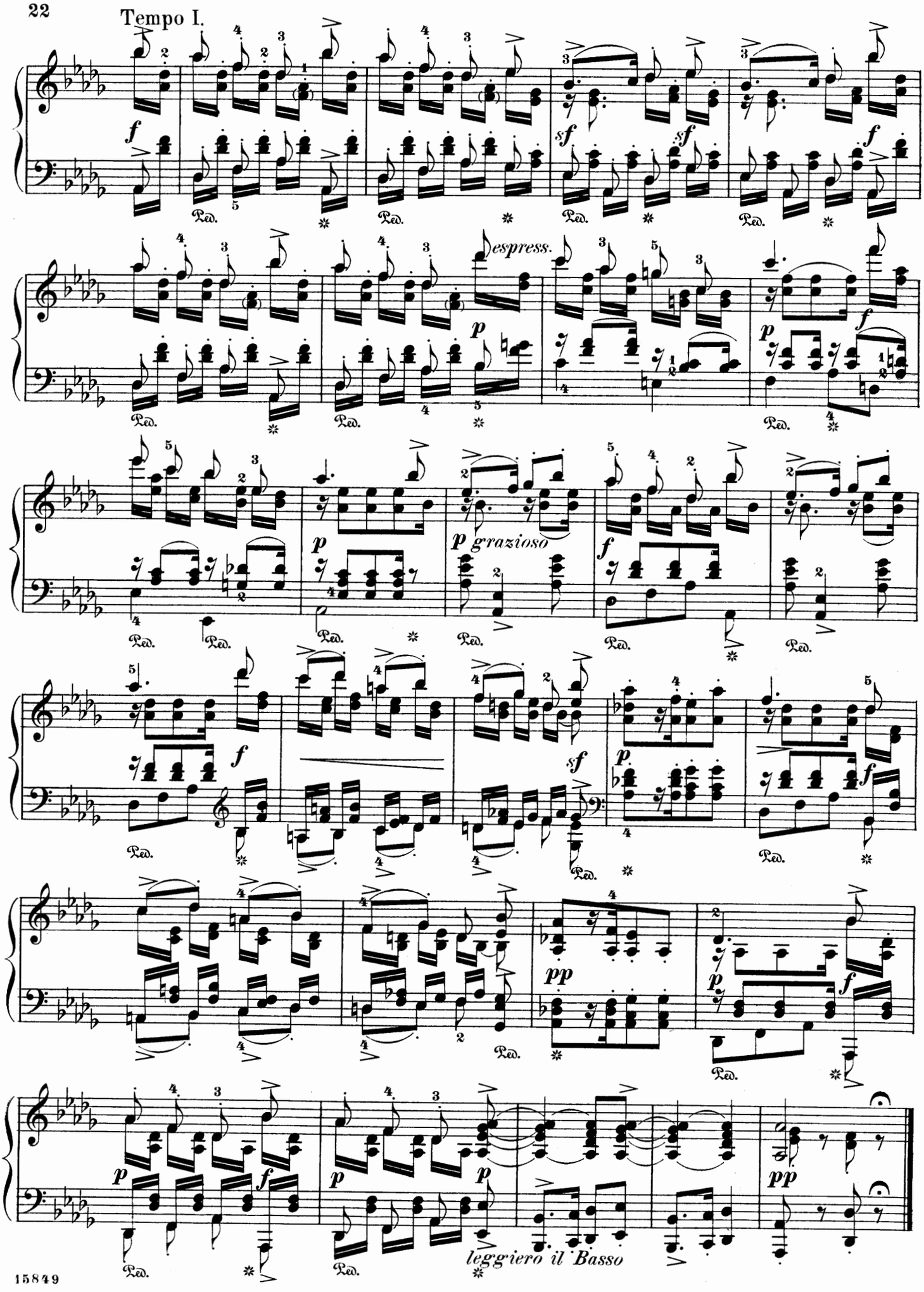
Tempo I.
espress.
grazioso
leggiero il Basso

Romance.

Edited and fingered by
MAX VOGRICH.

B. WRANGELL. Op. 1, № 4.

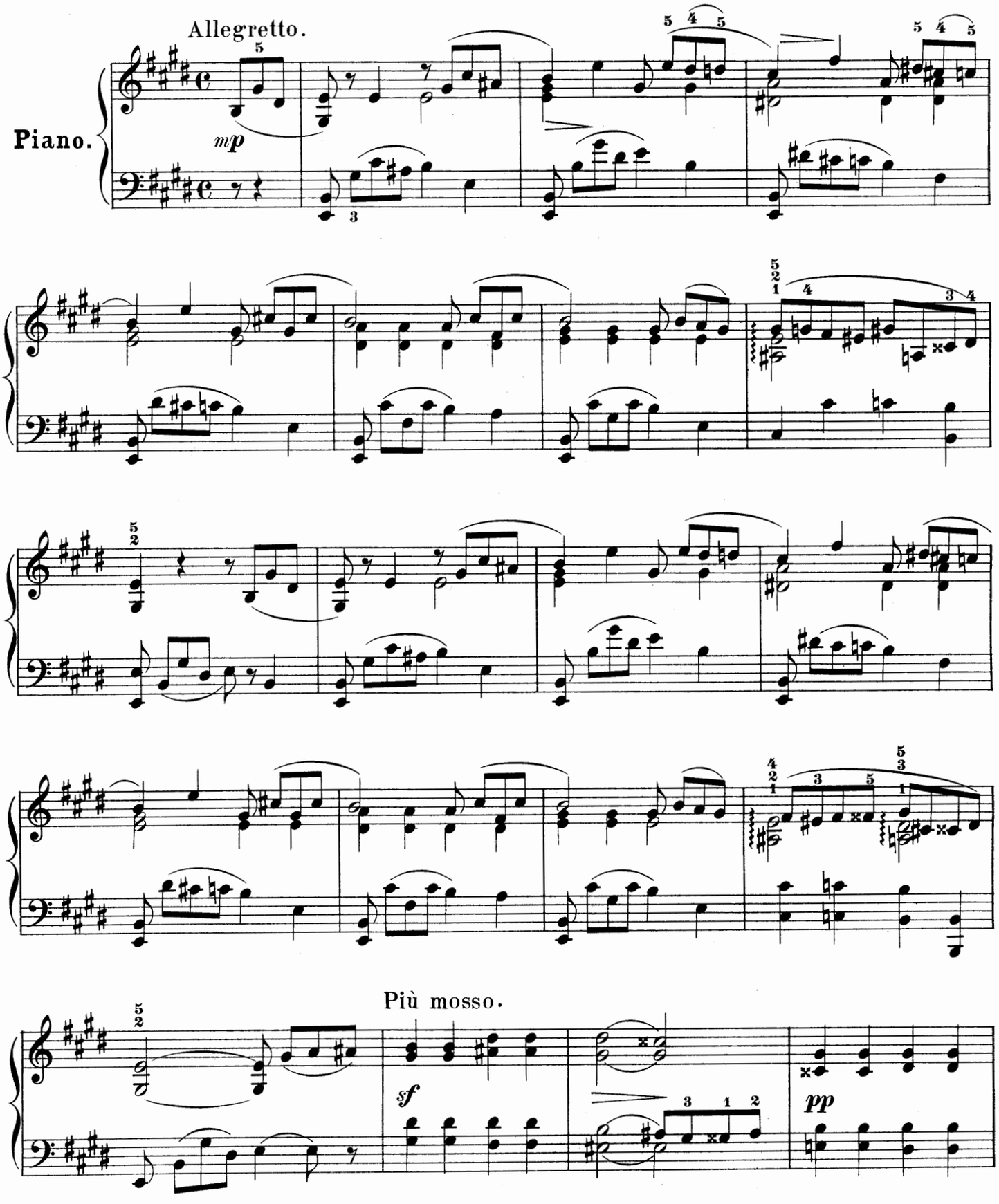

Copyright, 1894, by G. Schirmer.

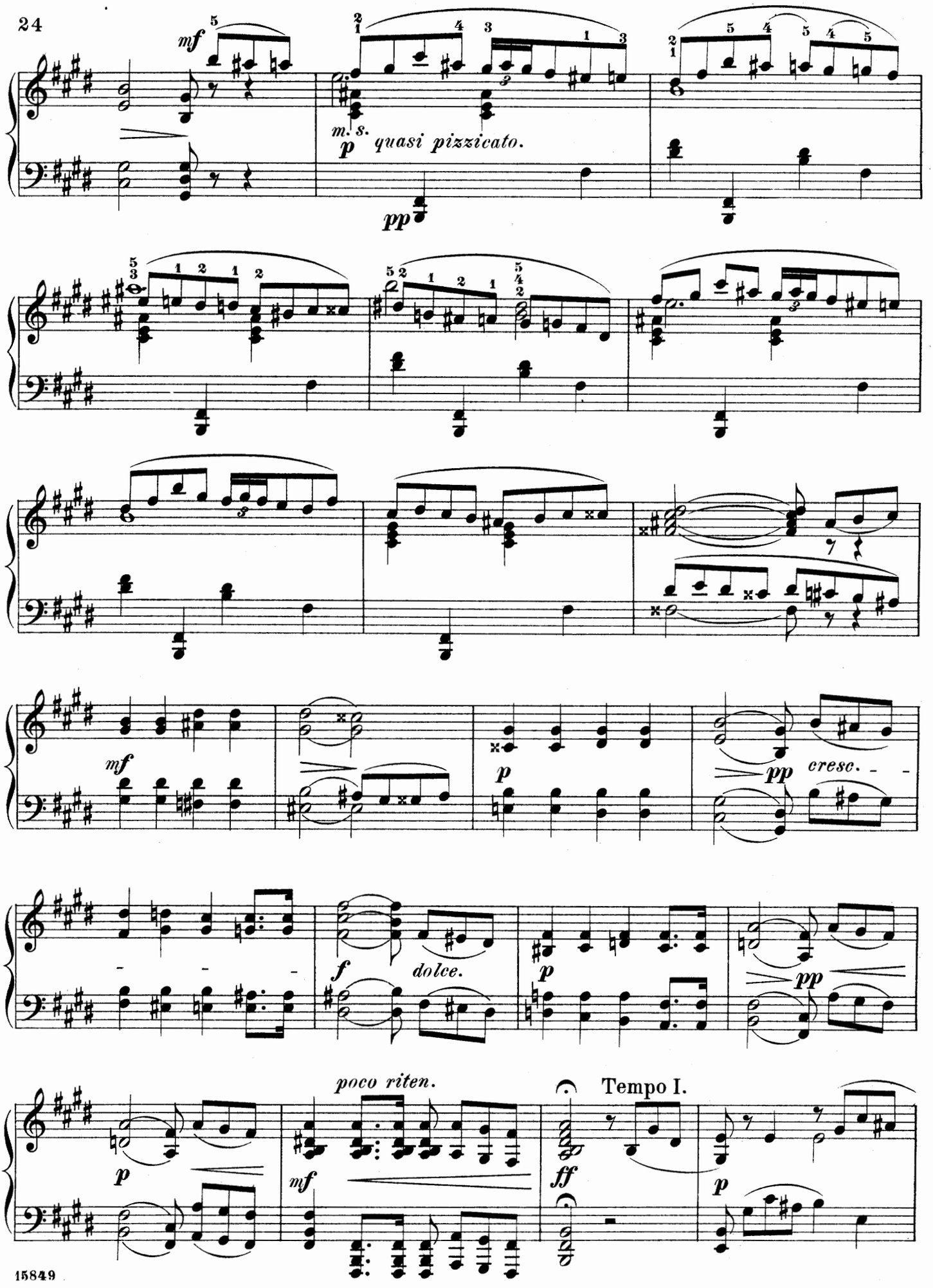
mf
m. s.
p
quasi pizzicato.
pp
mf
p
pp
cresc.
f
dolce.
p
pp
poco riten.
Tempo I.
mf
ff
p

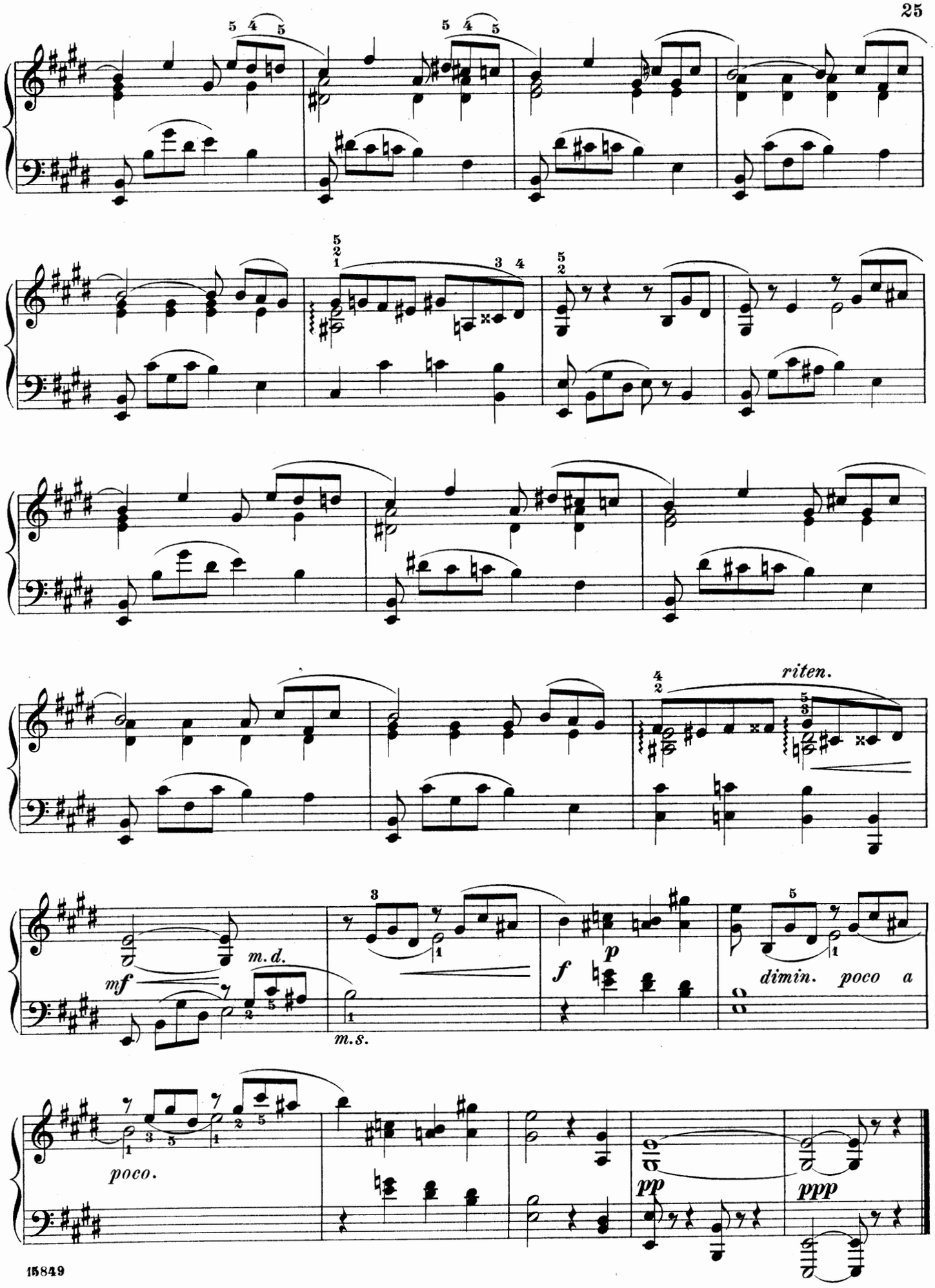
riten.
m. d.
mf
m. s.
f
p
dimin. poco a
poco.
pp
ppp

Le Coucou.

A. ARENSKY. Op. 34, № 2.

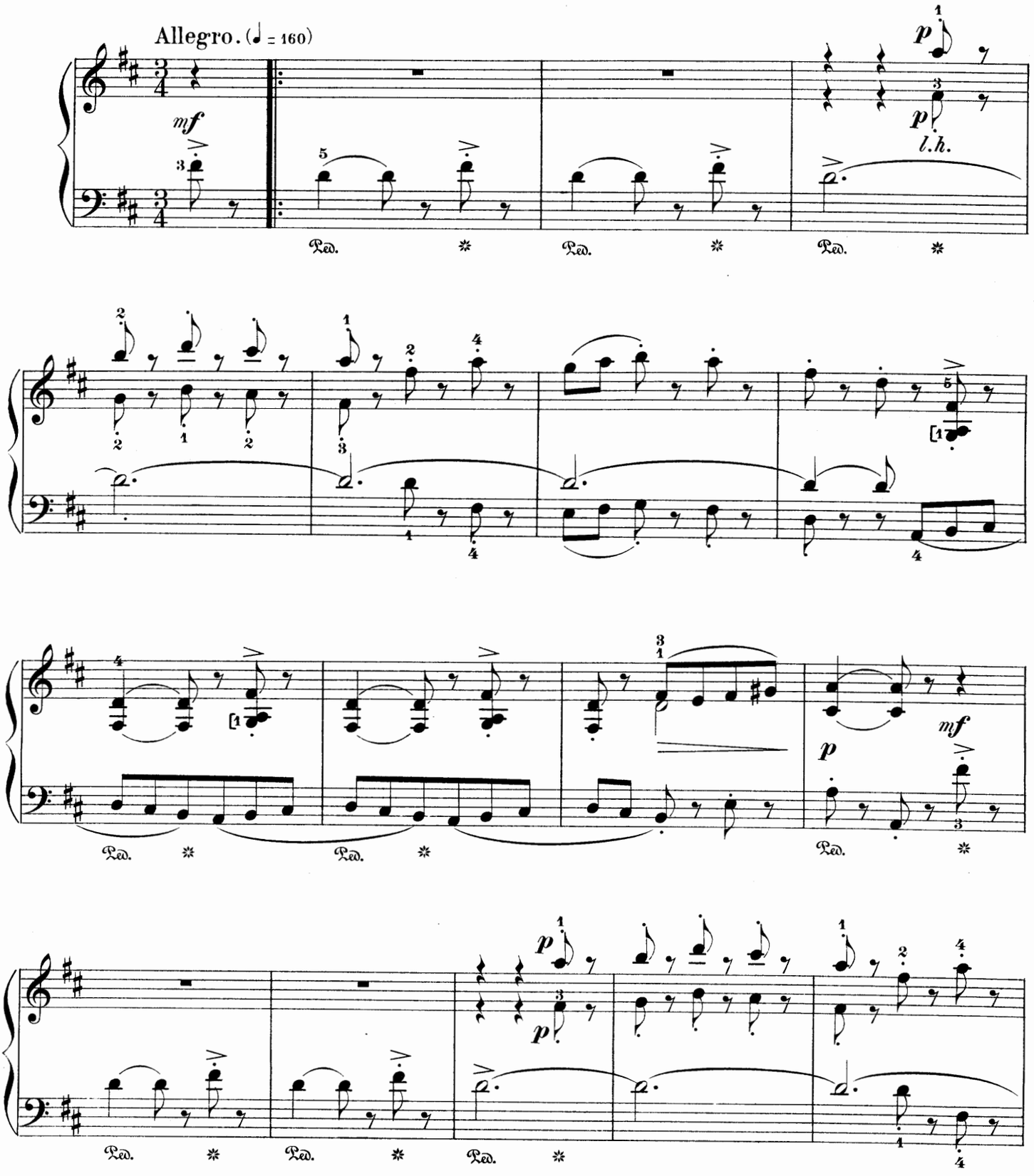

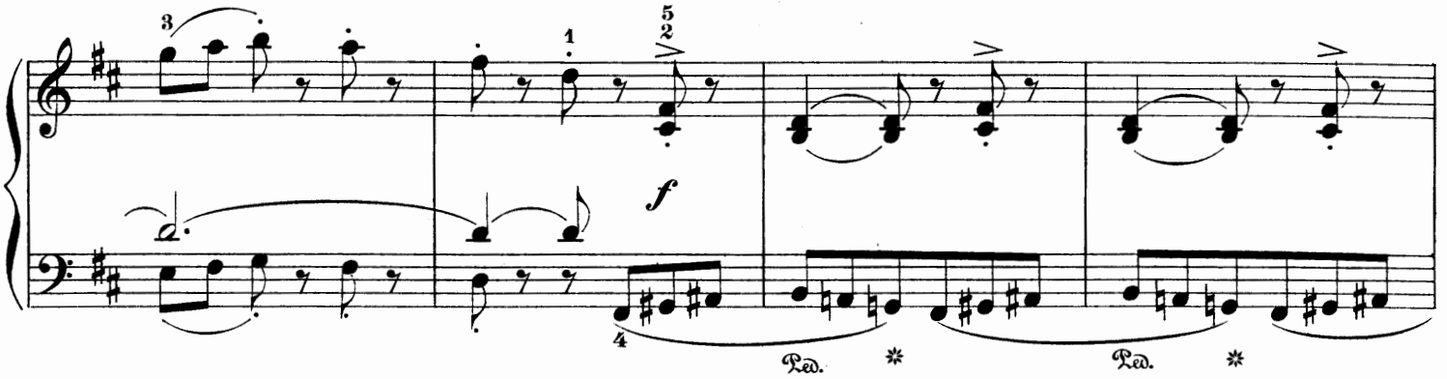
f
Ped.
Ped.

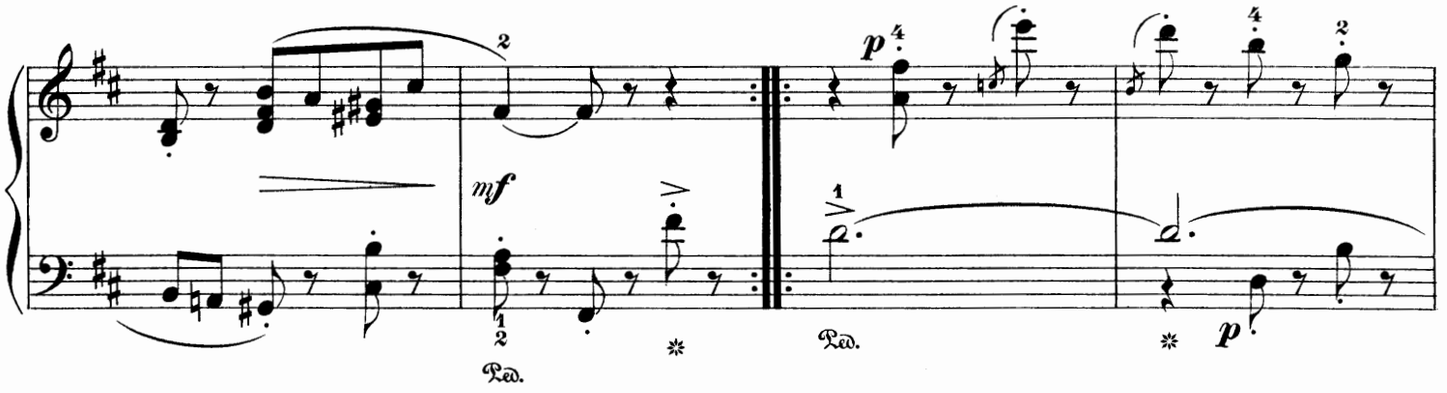
mf
Ped.
Ped.
p
Ped.
p

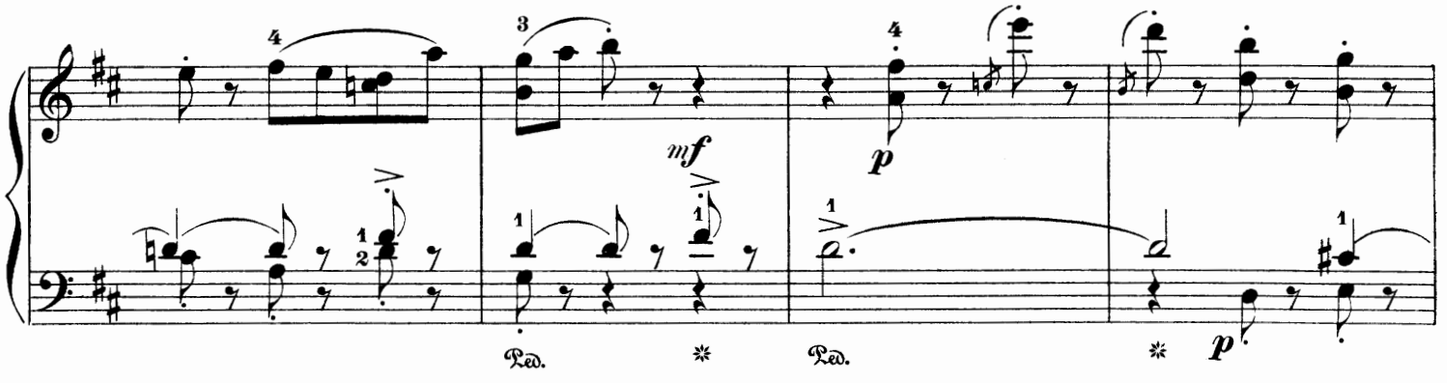
mf
Ped.
Ped.
p
Ped.
p

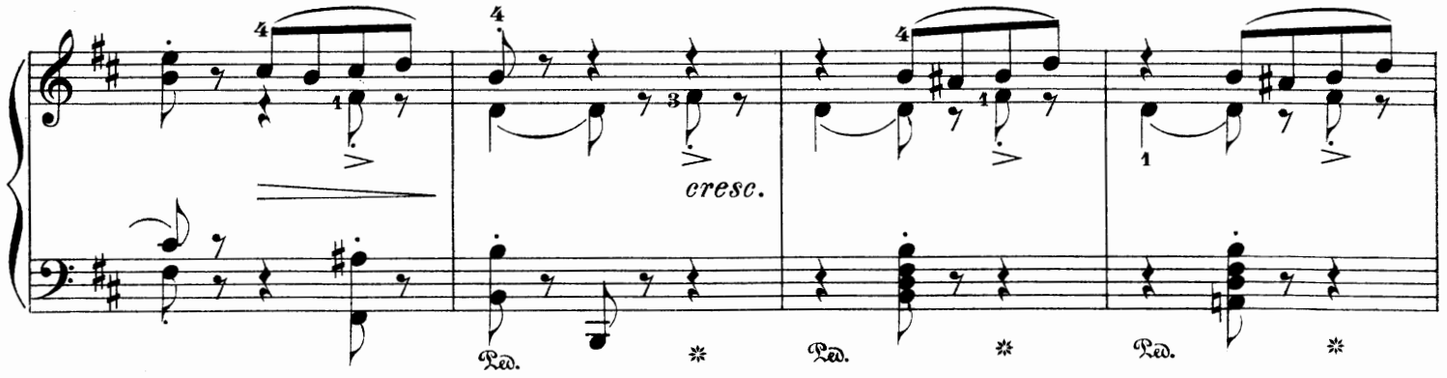
cresc.
Ped.
Ped.
Ped.

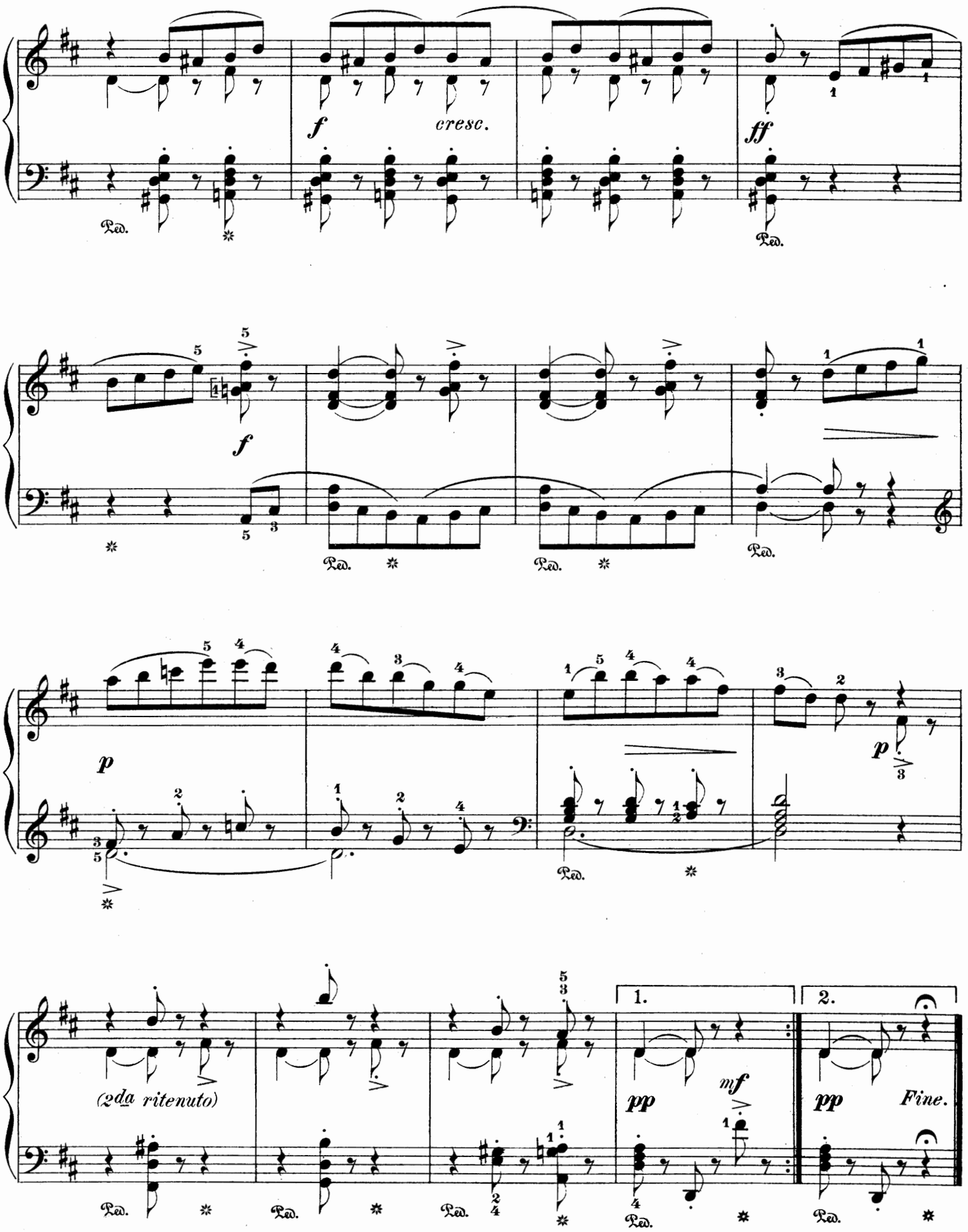
f
cresc.
ff
Ped.
f
p
(2da ritenuto)
1.
2.
pp
mf
pp
Fine.

Elegie.

Edited and fingered by
MAX VOGRICH.

Andante.

S. YÓUFEROFF.

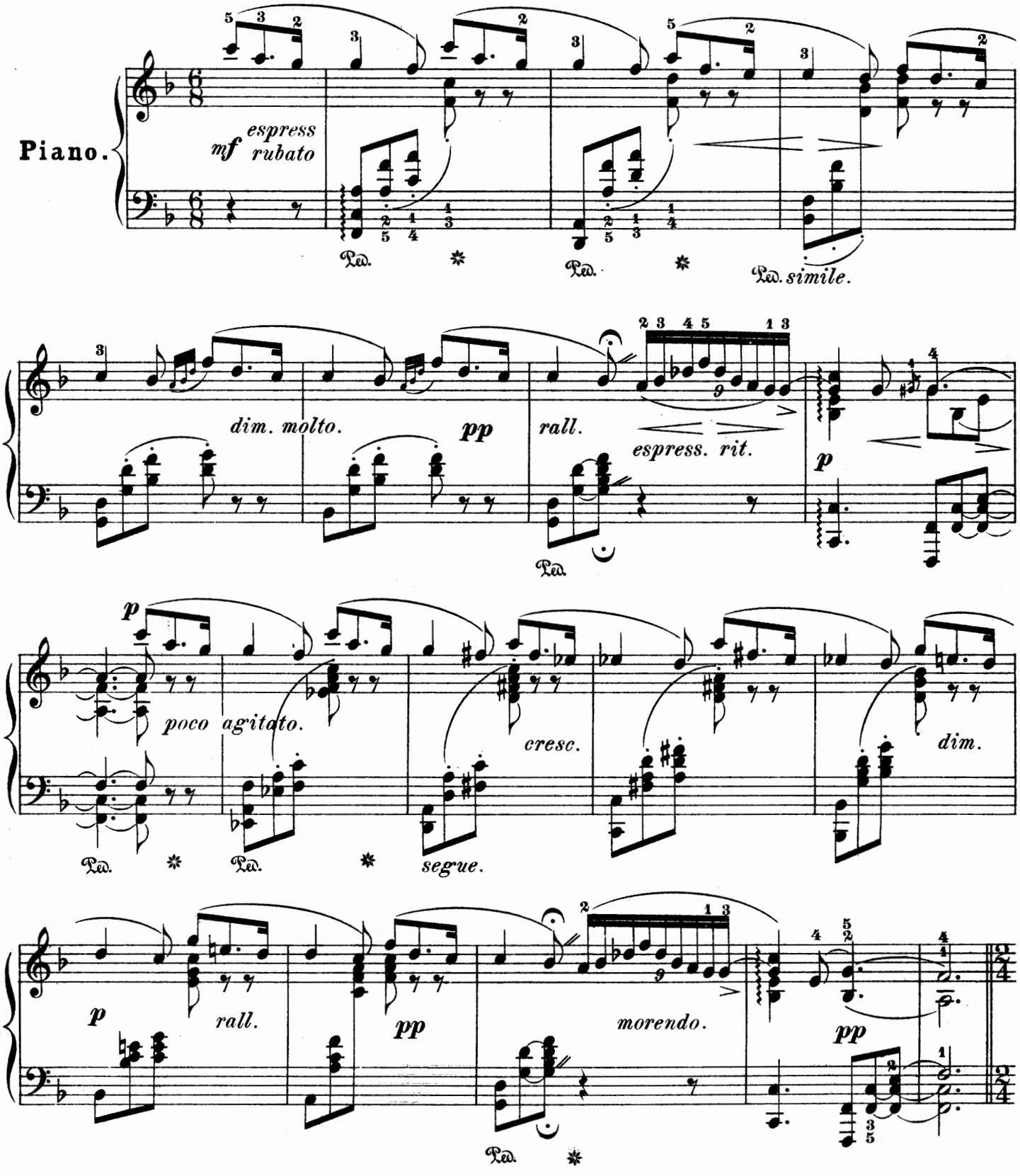

Copyright, 1894, by G. Schirmer.

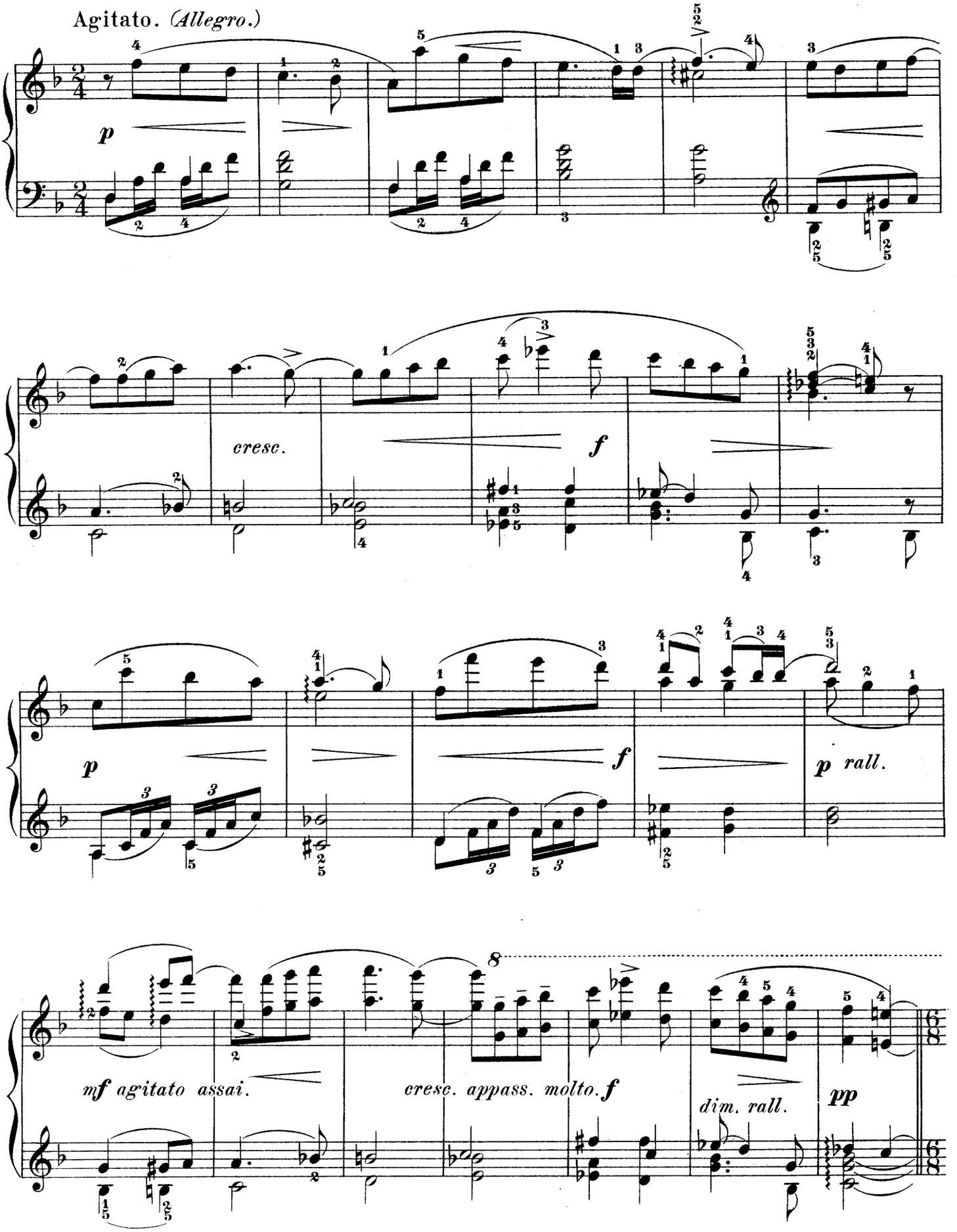
Agitato. (Allegro.)
p
cresc.
f
p
f
p rall.
mf agitato assai.
cresc. appass. molto. f
dim. rall.
pp

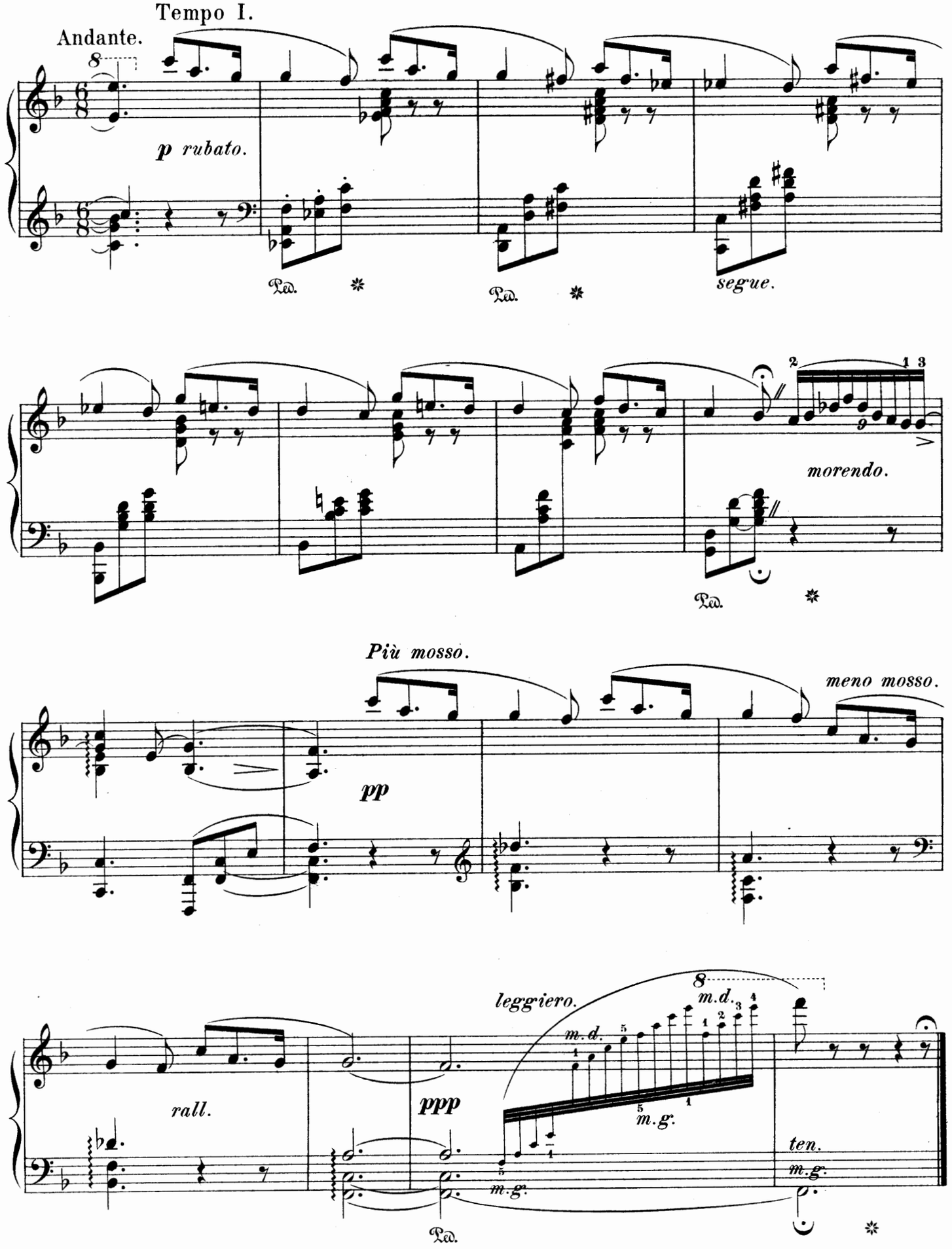
Tempo I.
Andante.
p rubato.
segue.
morendo.
Più mosso.
pp
meno mosso.
rall.
ppp
leggiero.
m.d.
m.g.
ten.

As played by Fräulein Aus der Ohe.

Berceuse.

(Lullaby.)

Revised and fingered Edition.

A. ILJINSKY. Op. 13.

Poco Andante.

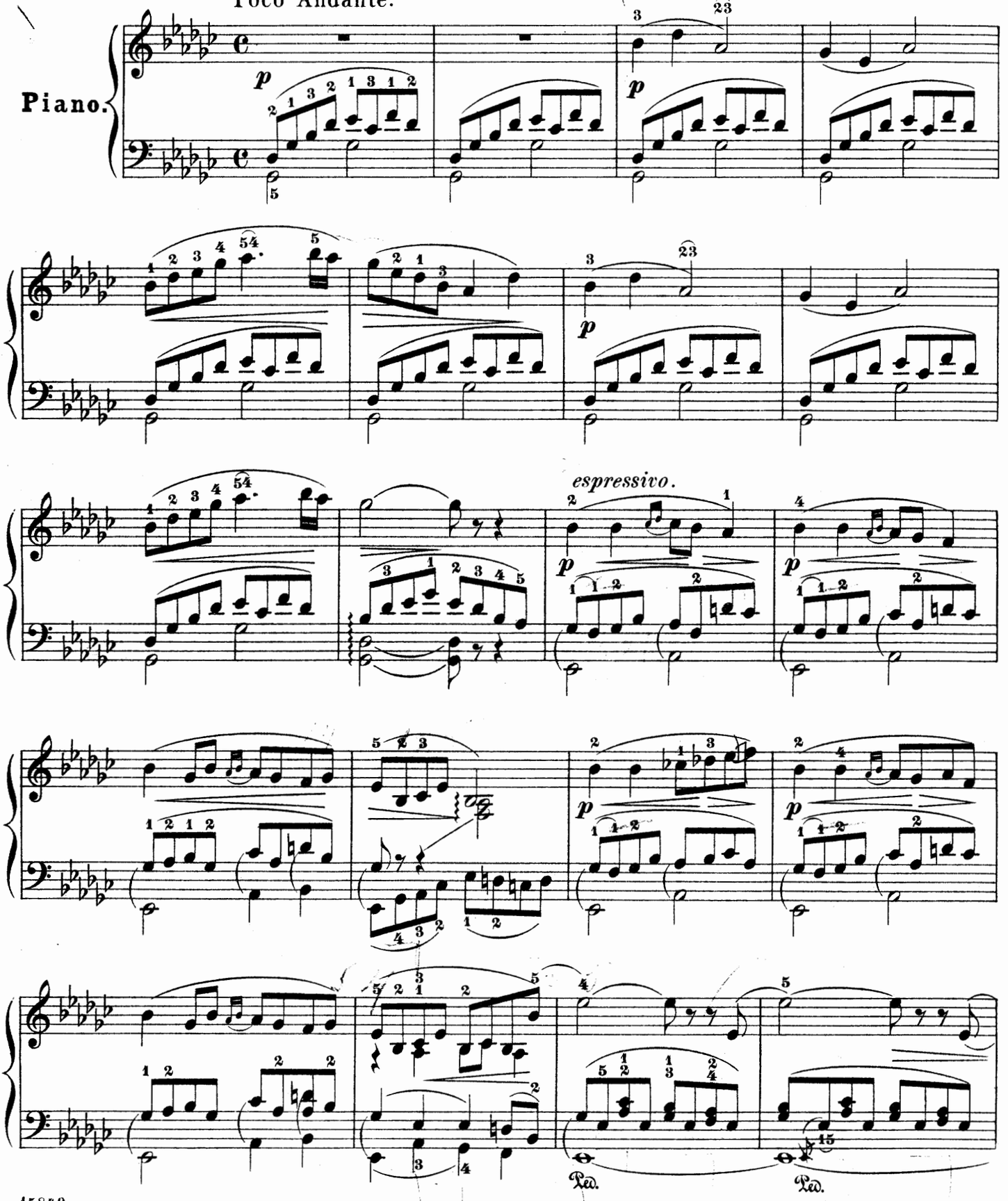

Copyright, 1894, by G. Schirmer.

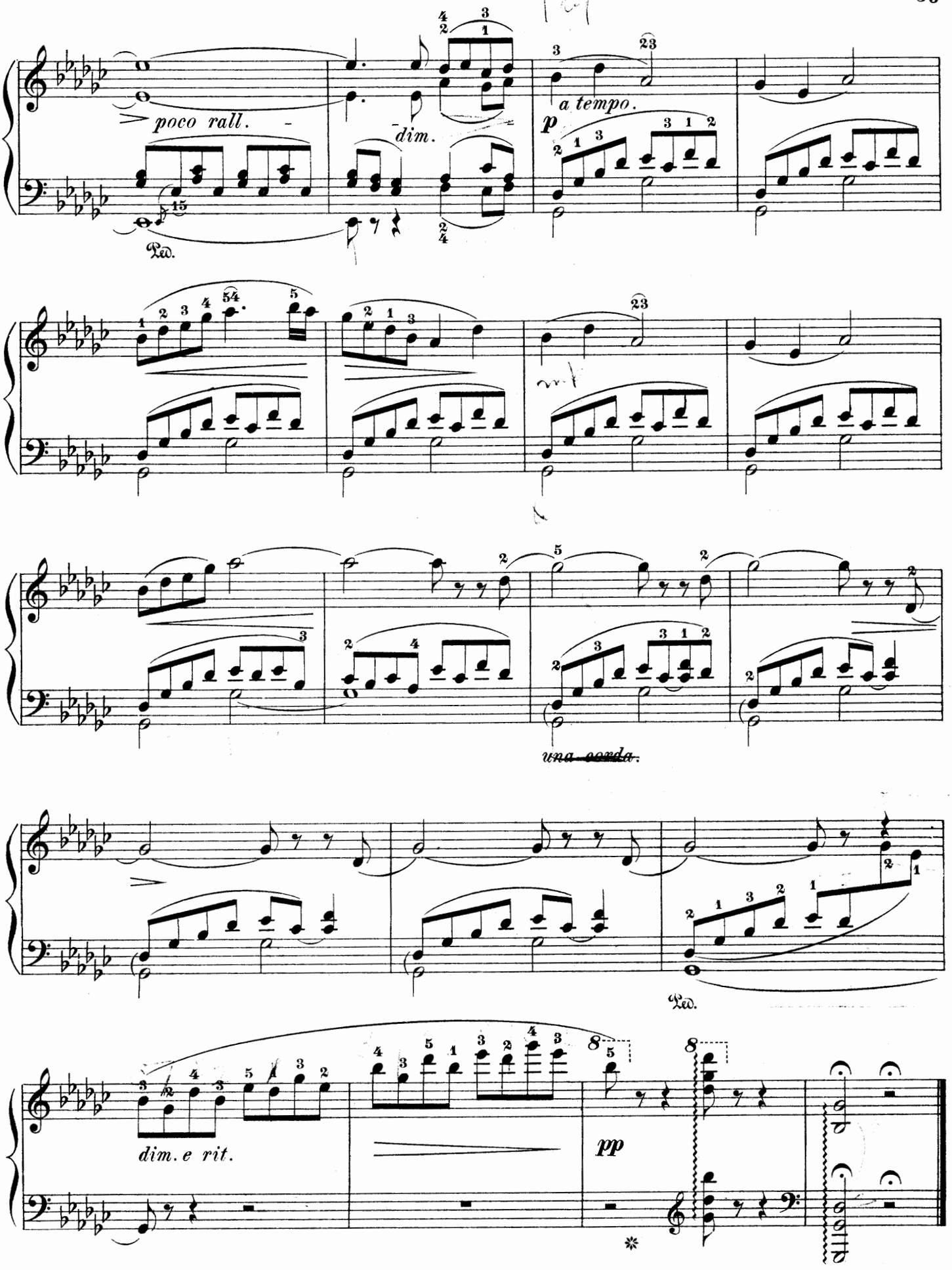
poco rall.
dim.
a tempo.
p
Ped.
una corda.
Ped.
dim. e rit.
pp

Romance.

Edited and fingered by
Louis Oesterle.

N. RIMSKY - KORSAKOW. Op. 15, No. 2.

Andantino. espressivo.

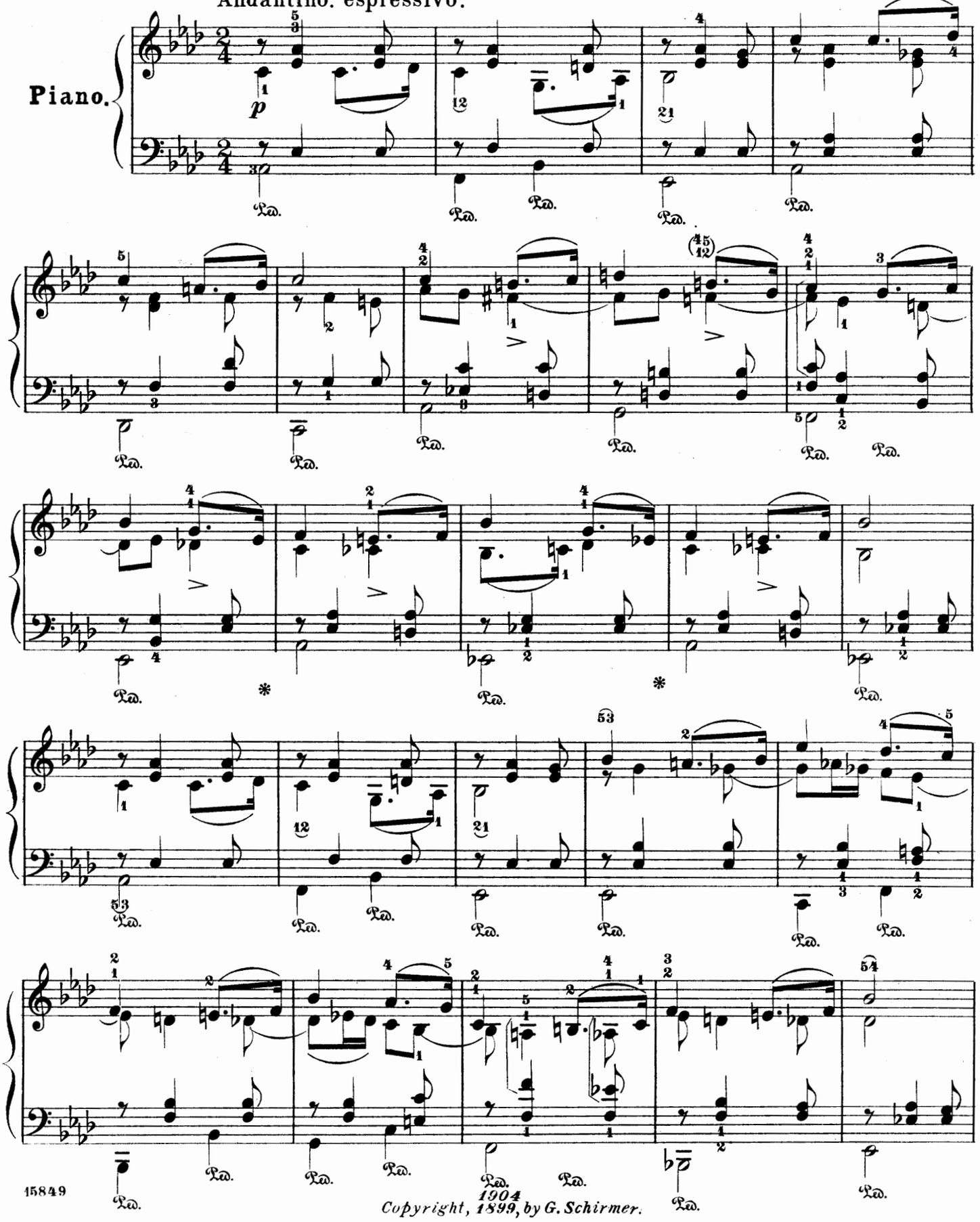

1904
Copyright, 1899, by G. Schirmer.

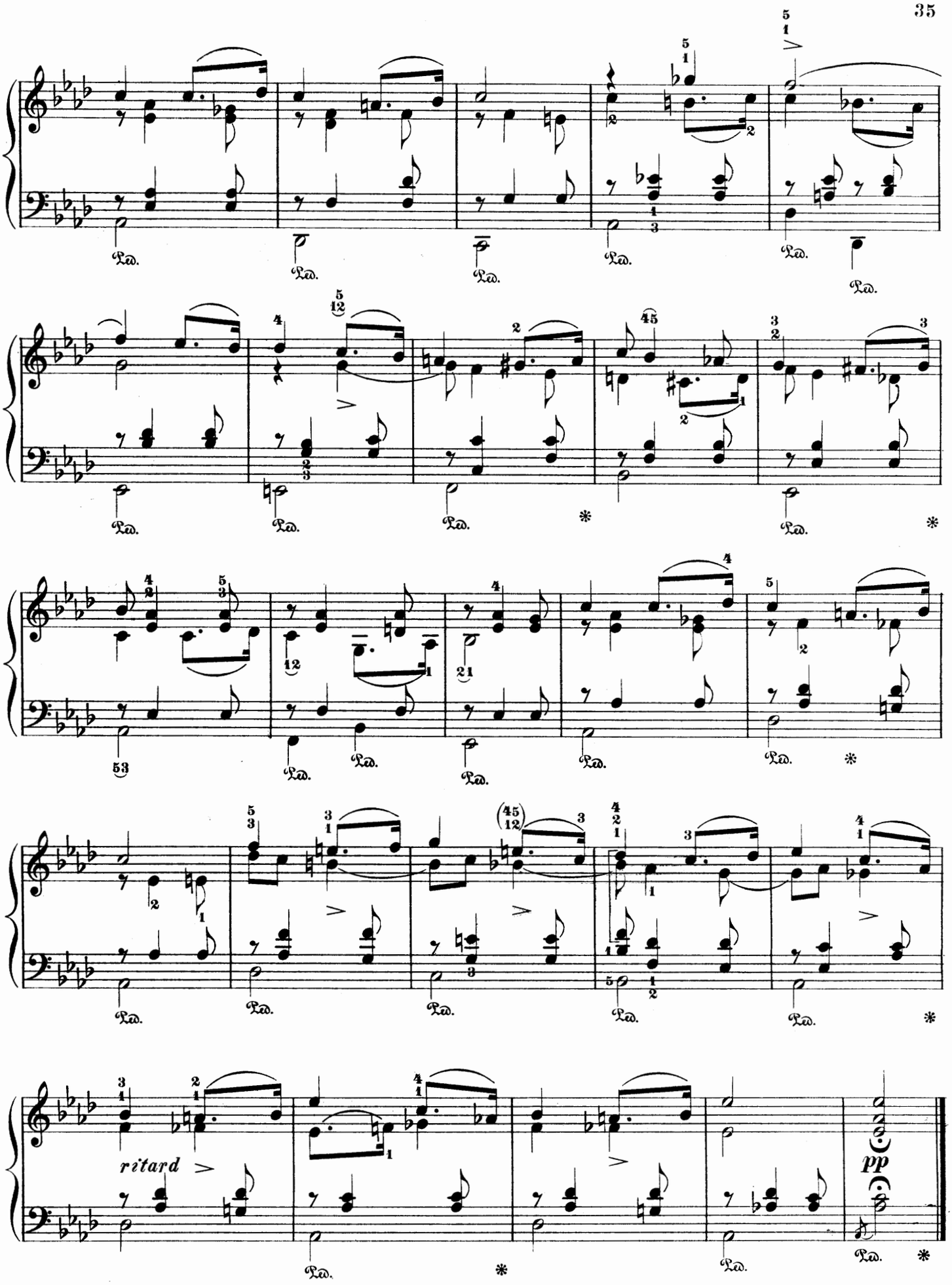
ritard
pp

Prelude.

ANATOLE LIADOW. Op. 24, № 1.

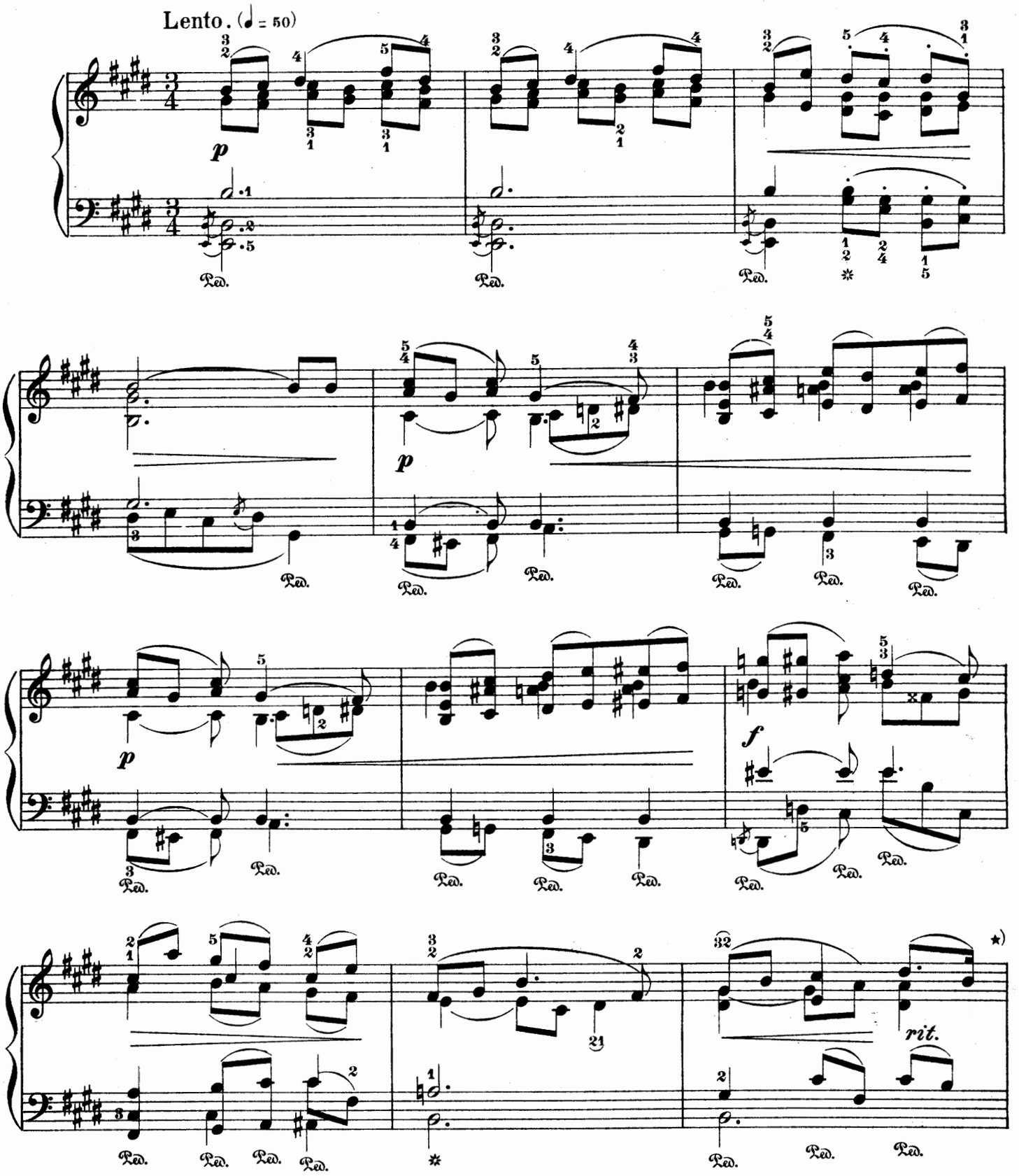

★) May be repeated from the beginning.

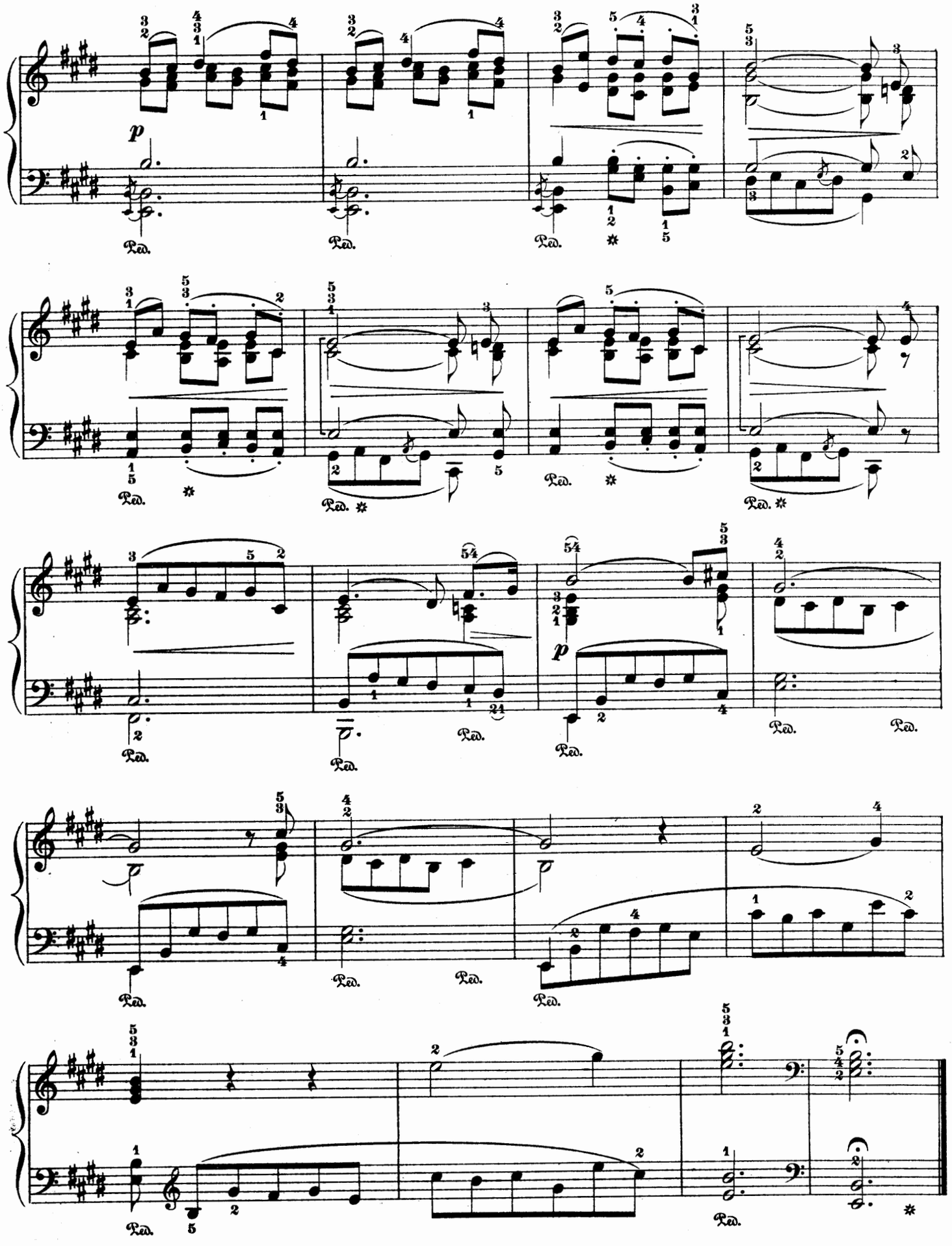
p
Ped.
Ped. ✲
p

Prelude.

ANATOLE LIADOW. Op. 31, № 2.

Largo. (♩ = 72)

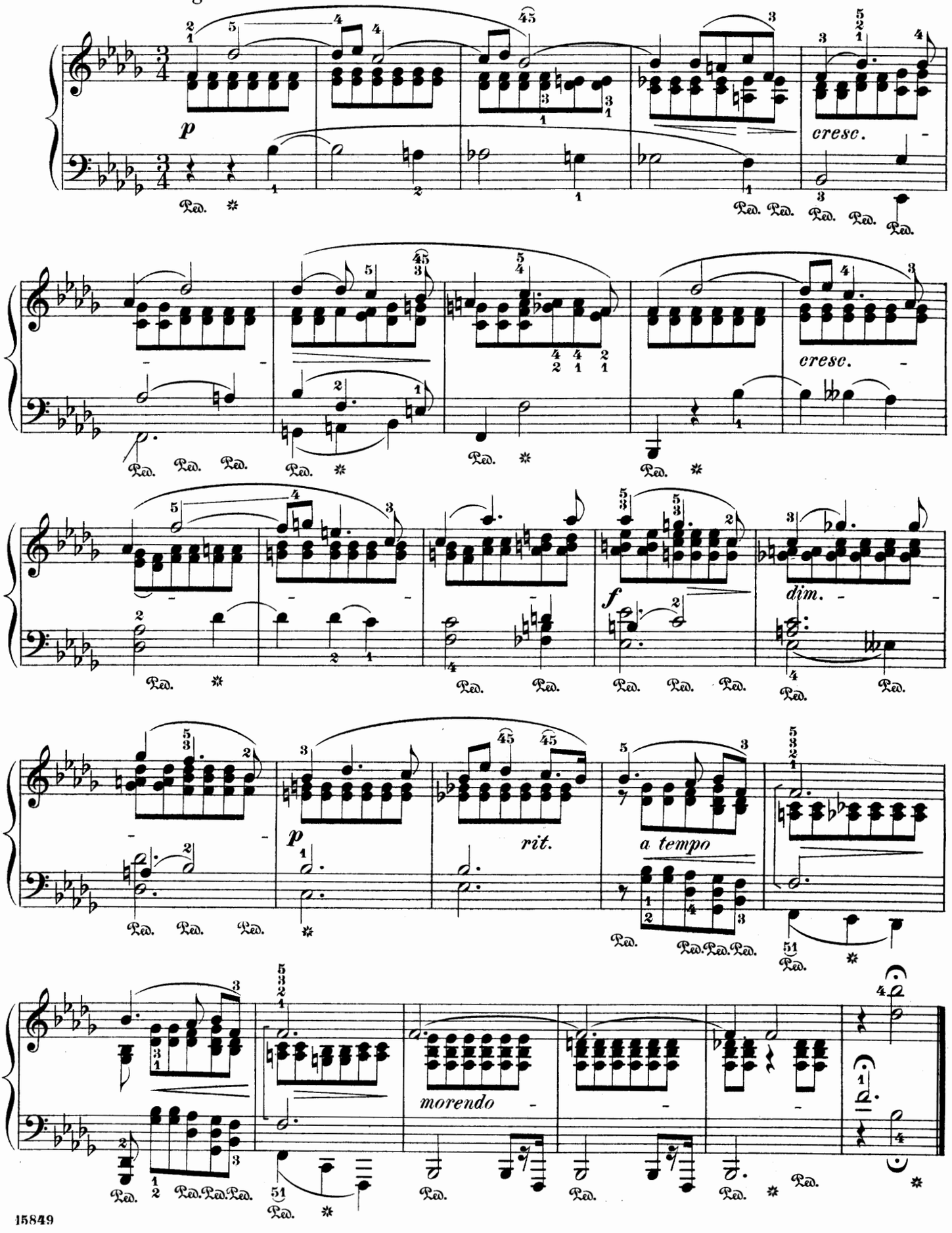

Nocturne.

CÉSAR CUI.

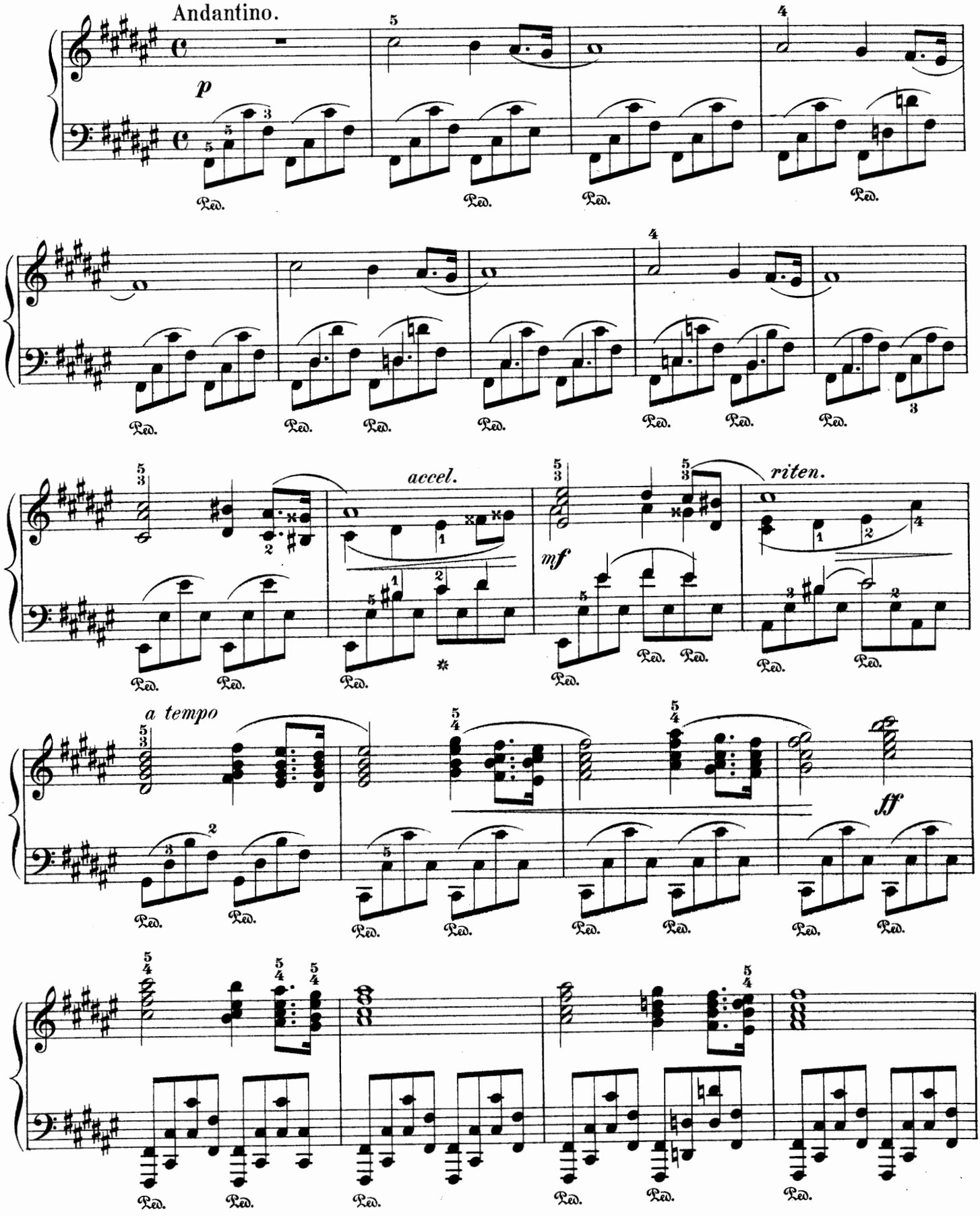

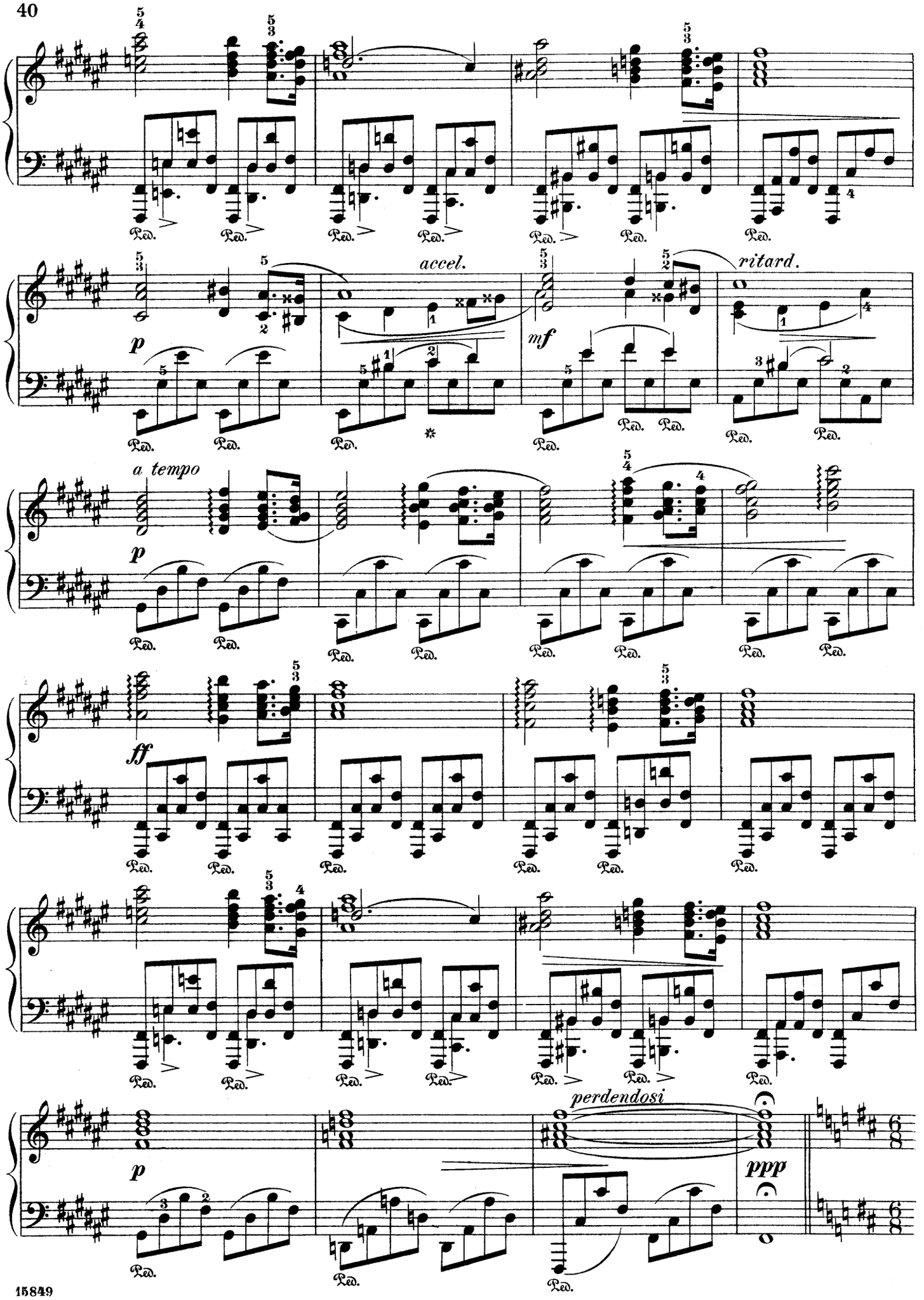
accel.
ritard.
a tempo
perdendosi
p
mf
ff
ppp
Ped.

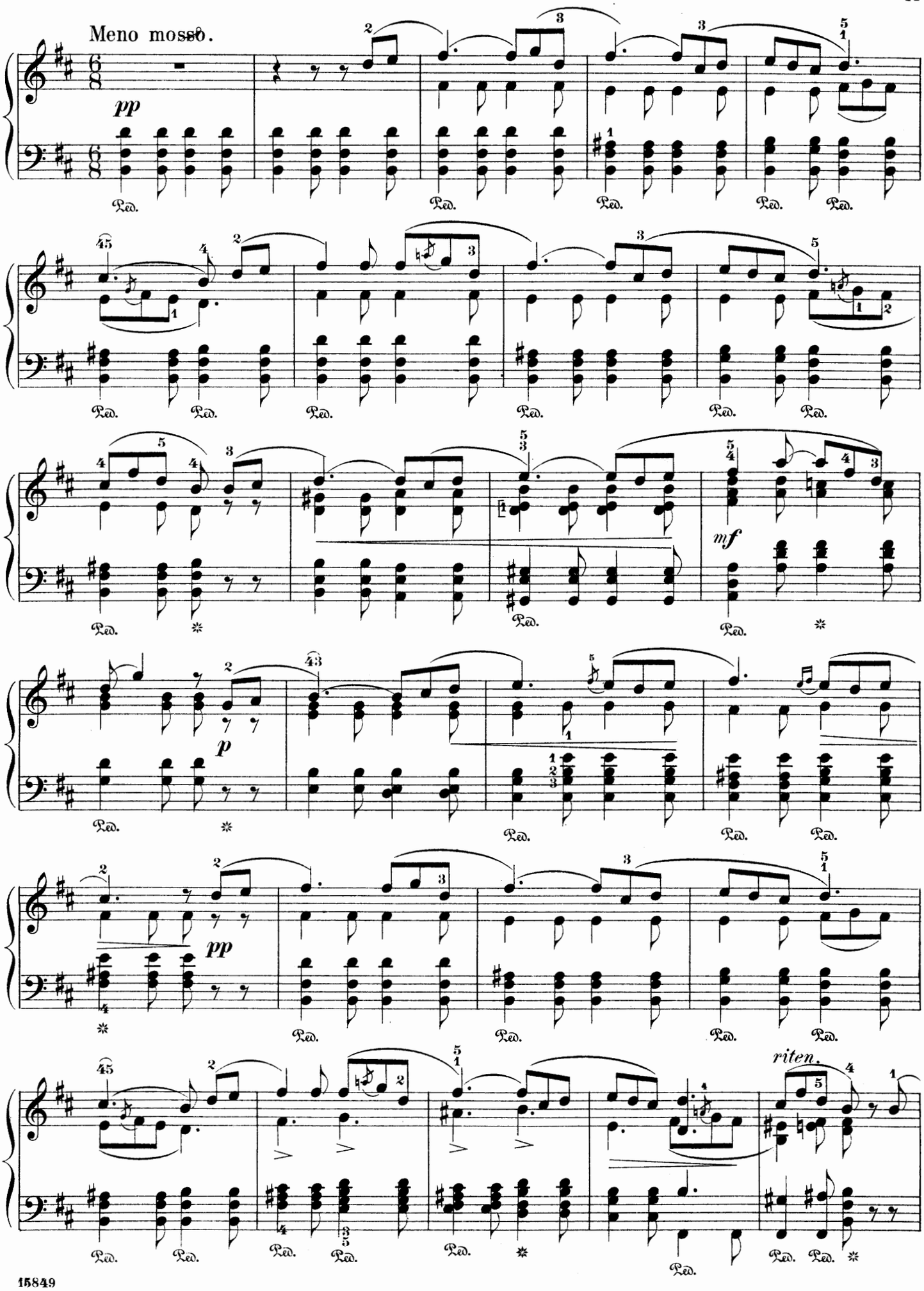
Meno mosso.
pp
Ped.
mf
p
pp
riten.

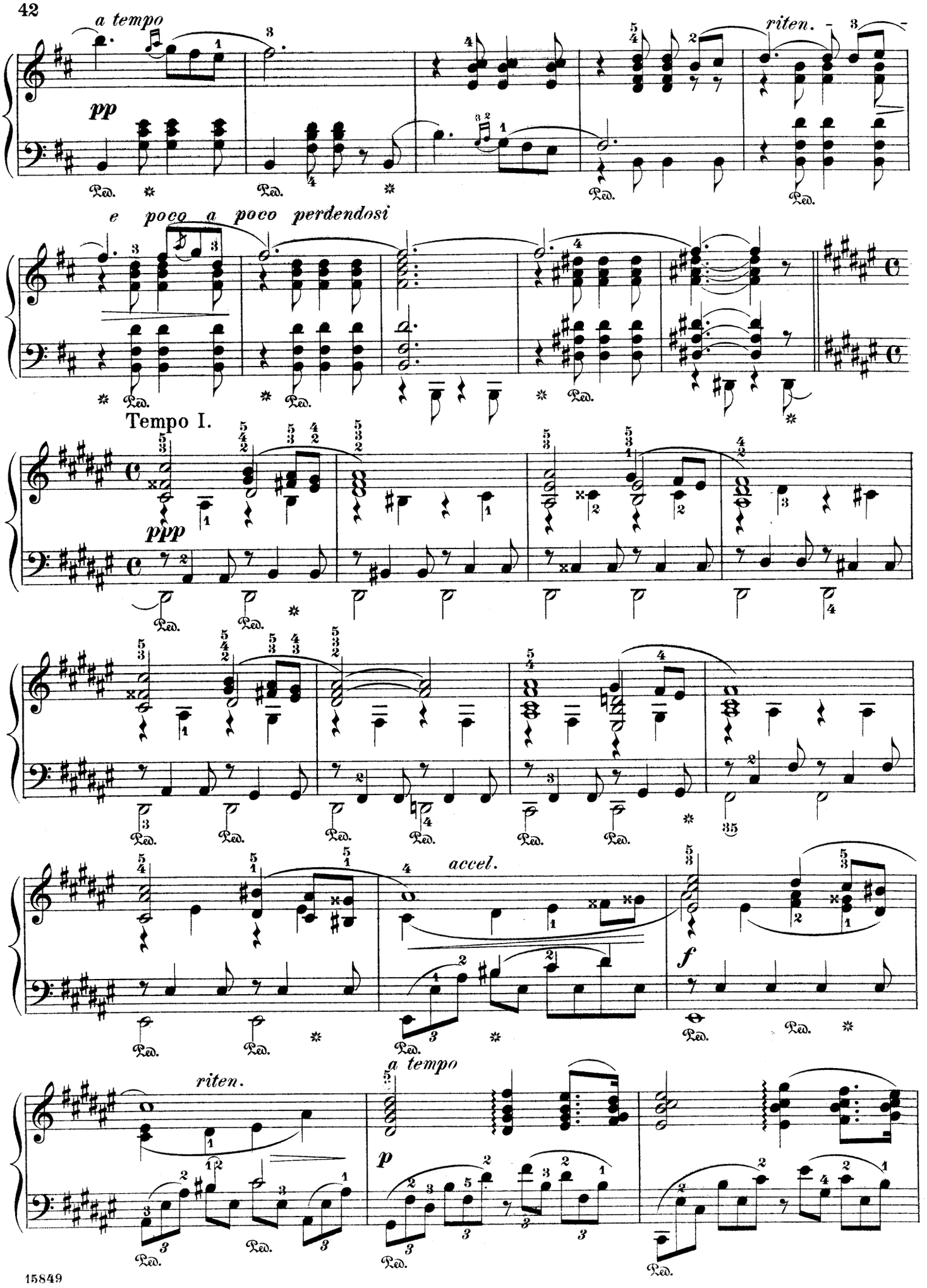
a tempo
pp
riten.
e poco a poco perdendosi
Tempo I.
ppp
accel.
f
riten.
a tempo
p

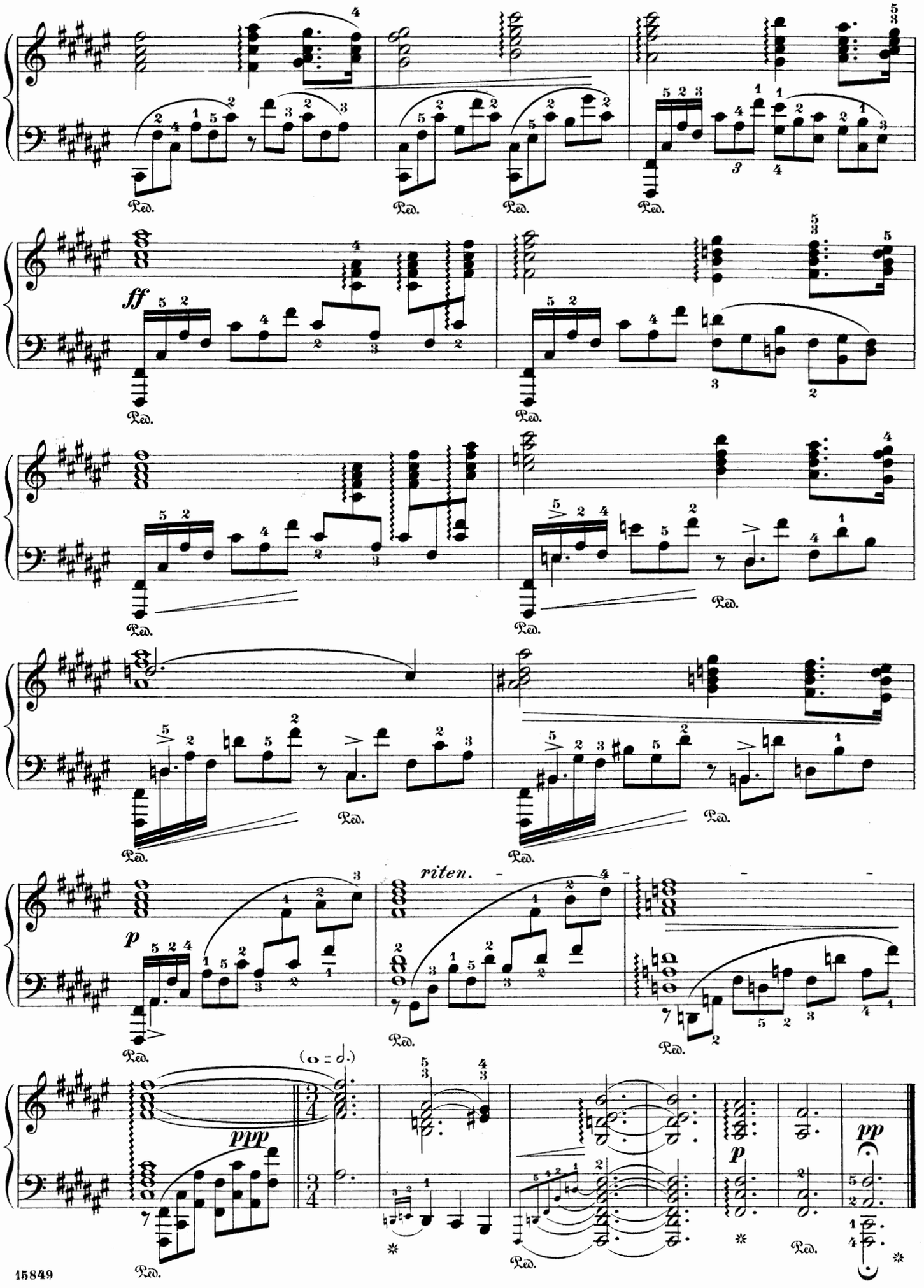
Ped.
ff
p
riten.
ppp
(o = 𝅗𝅥.)
pp

March.

W. REBIKOFF. Op. 5, № 1.

Tempo di Marcia.

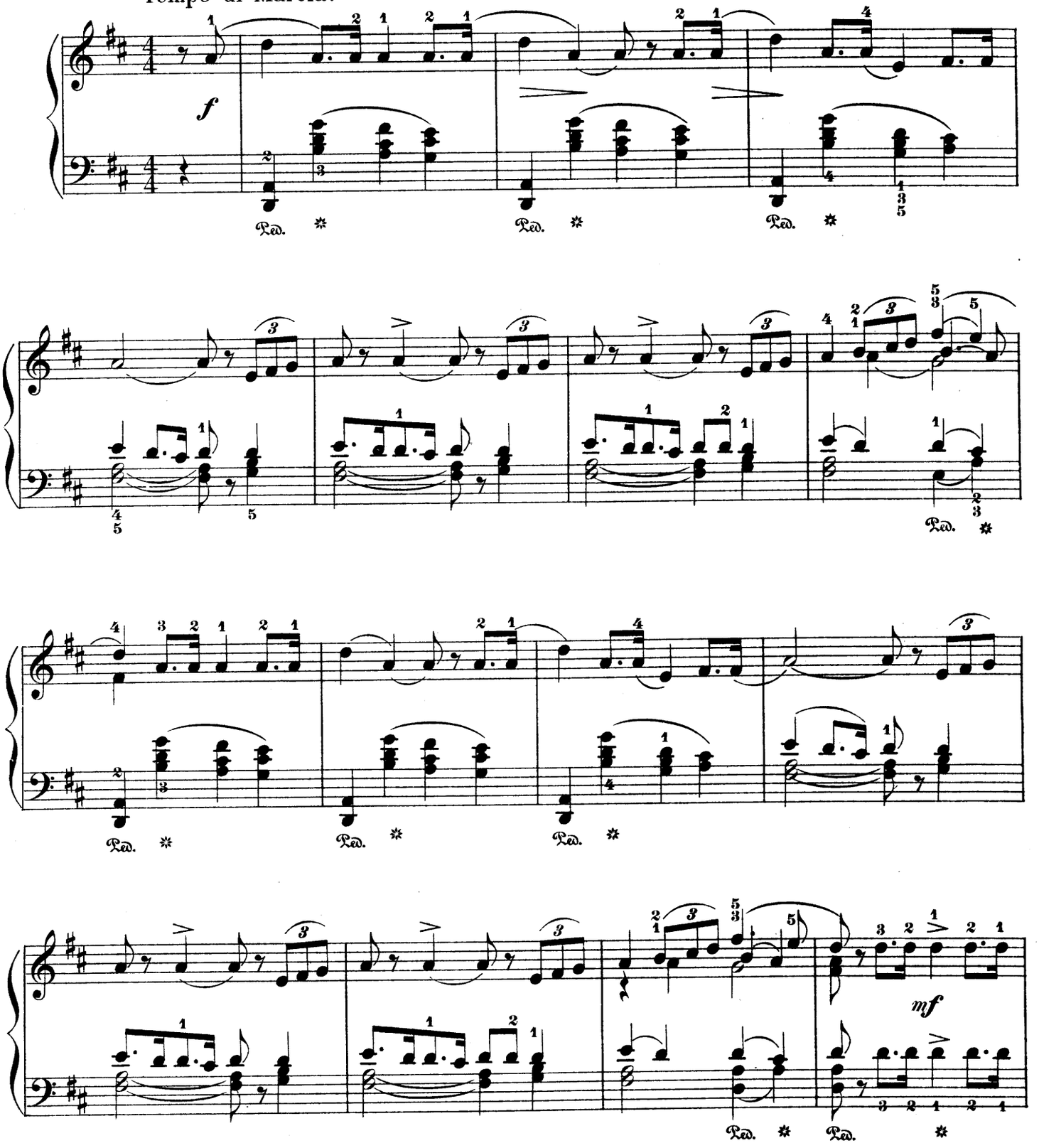

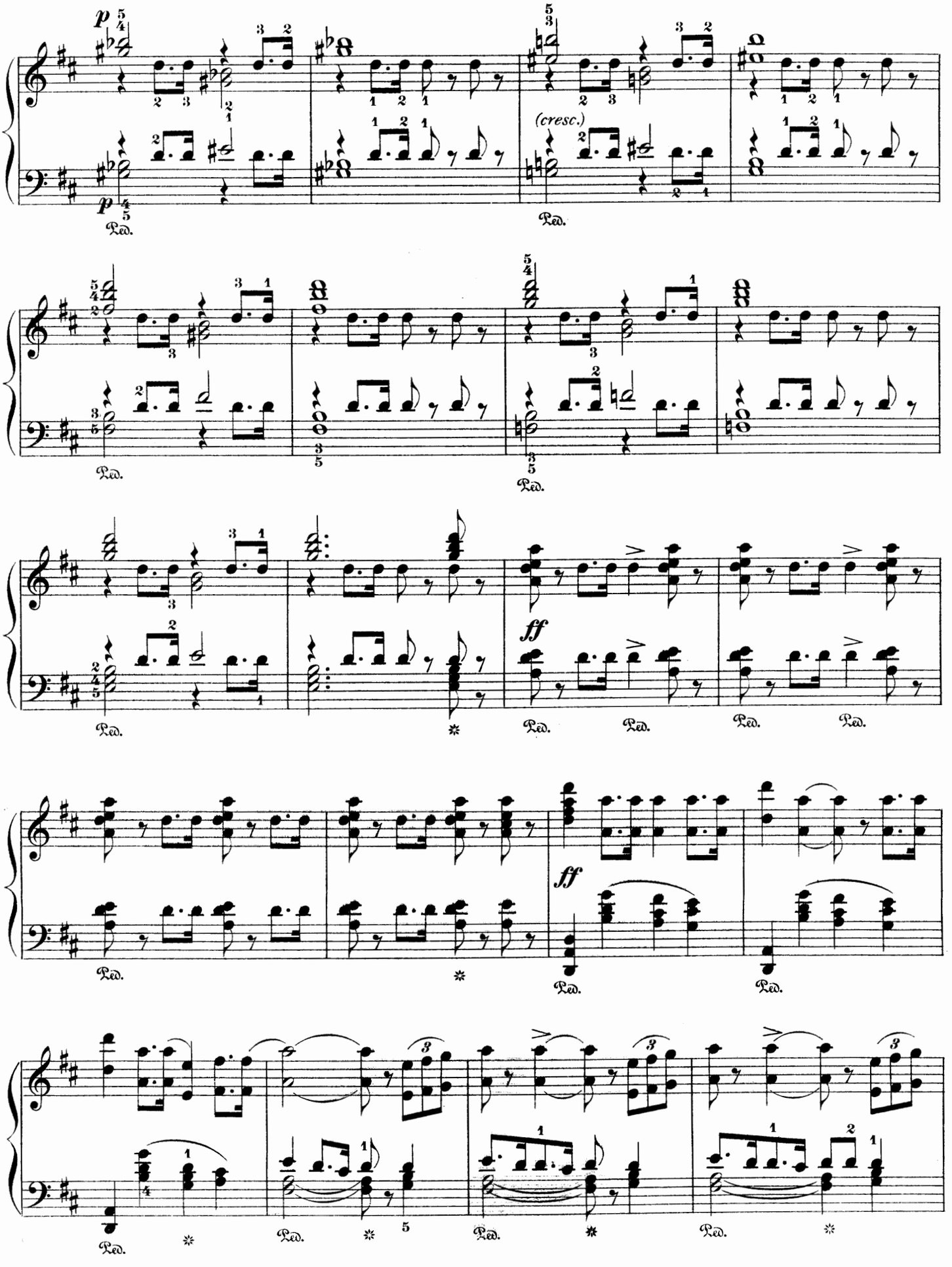
p
(cresc.)
ff
ff
Ped.

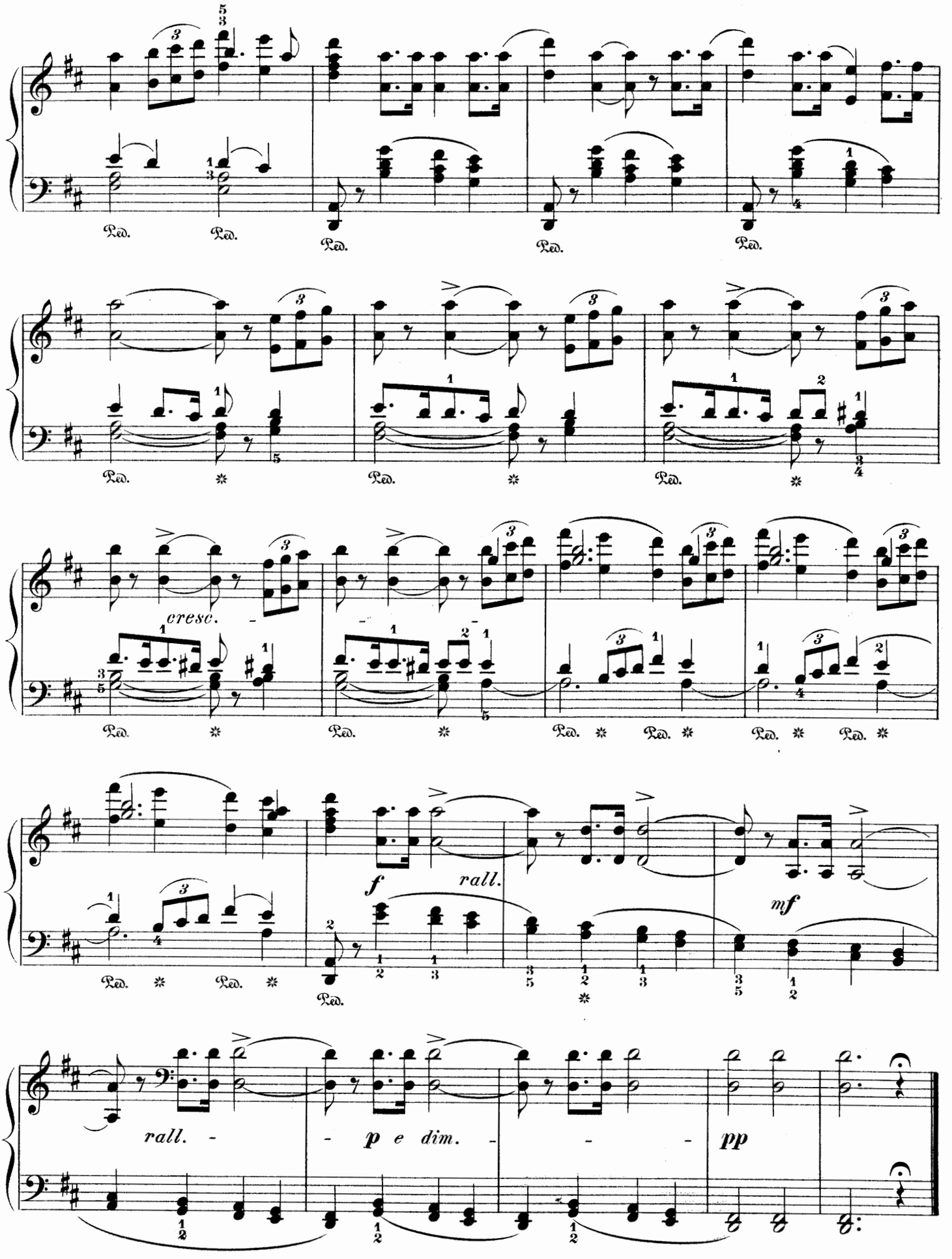
Ped.
cresc.
f
rall.
mf
rall.
p e dim.
pp

Nocturne.

P. TSCHAIKOWSKY. Op. 10, № 1.

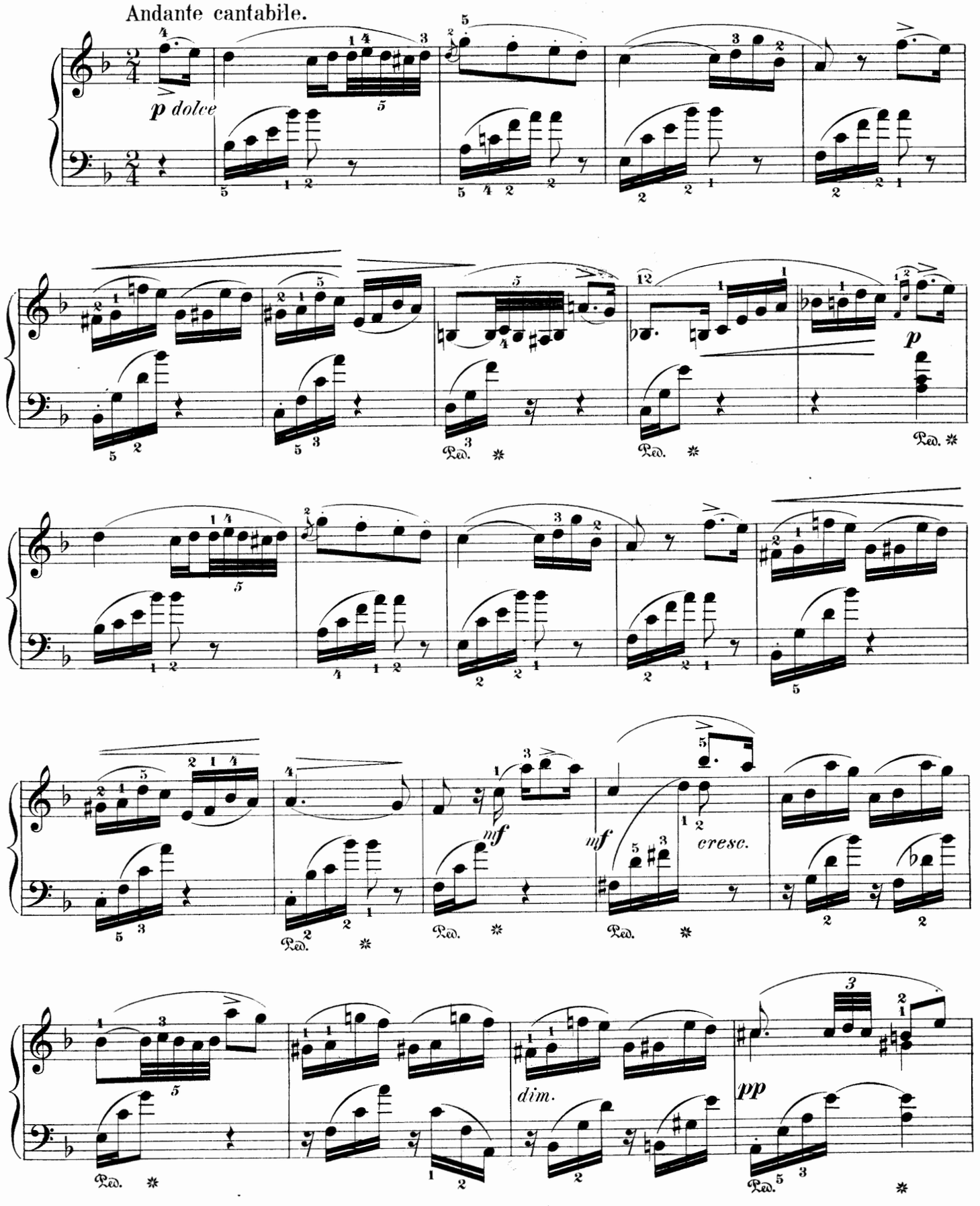

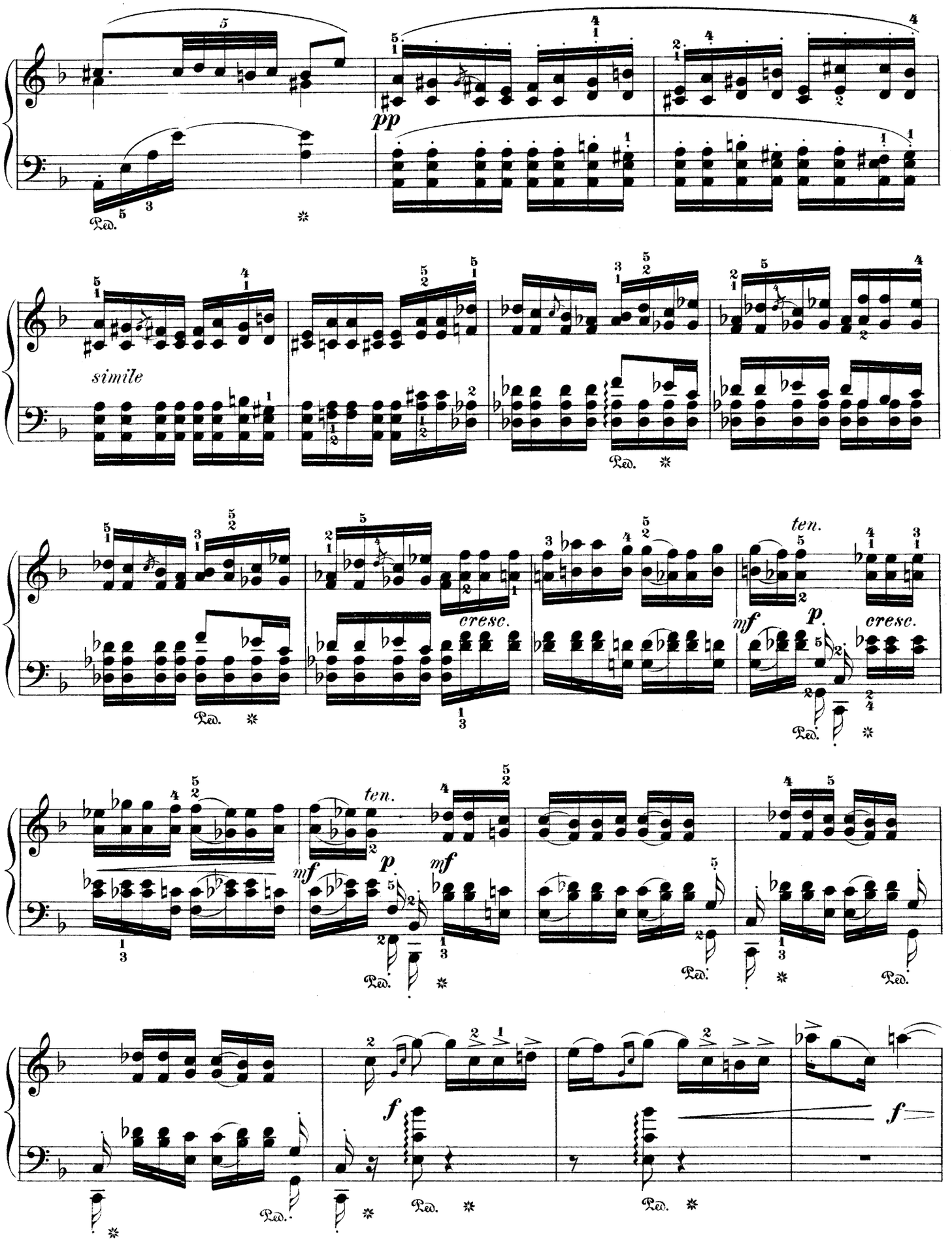
pp
Ped.
simile
cresc.
ten.
mf
p.
f

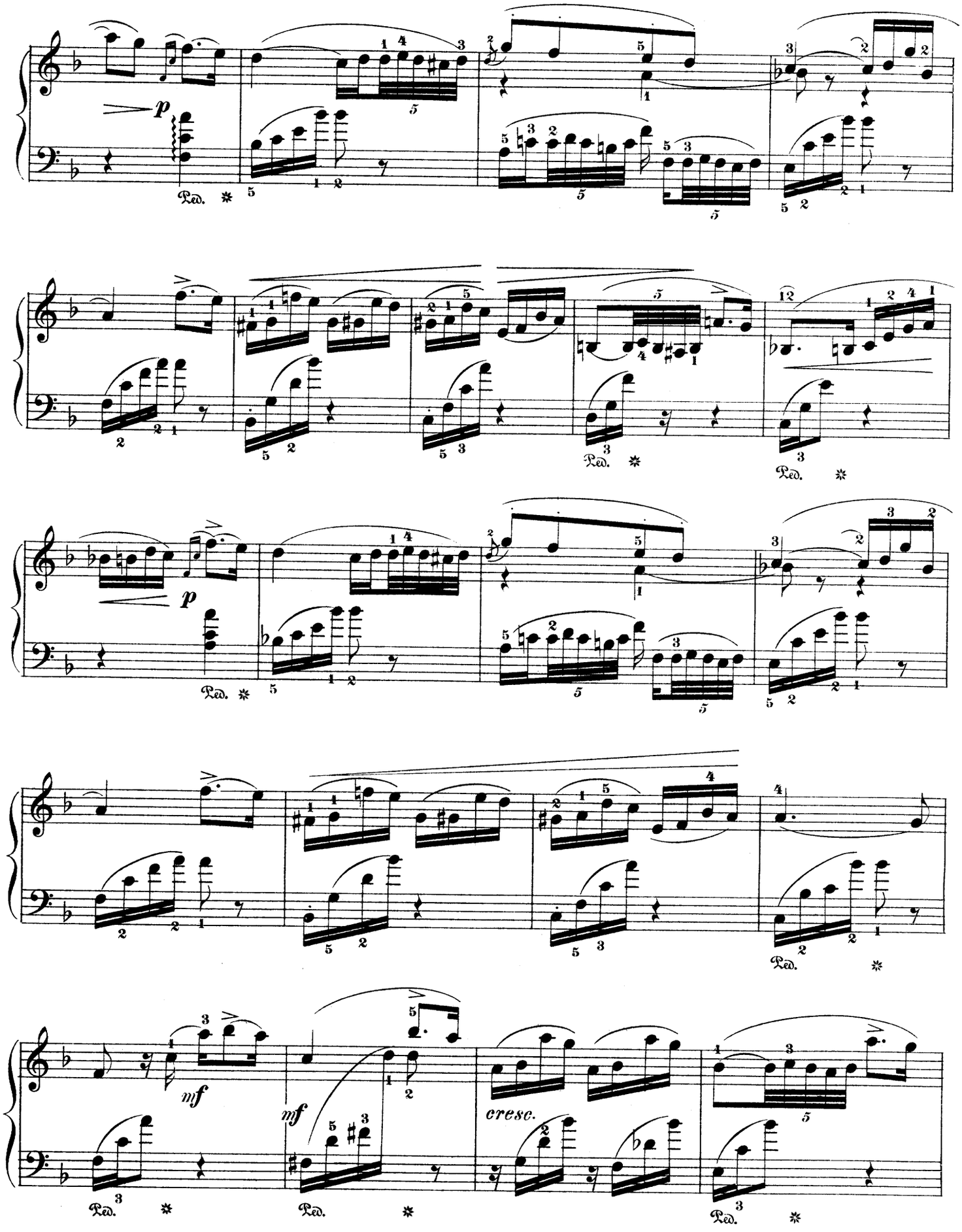
p
Ped.
p
Ped.
mf
mf
cresc.
Ped.
Ped.
Ped.

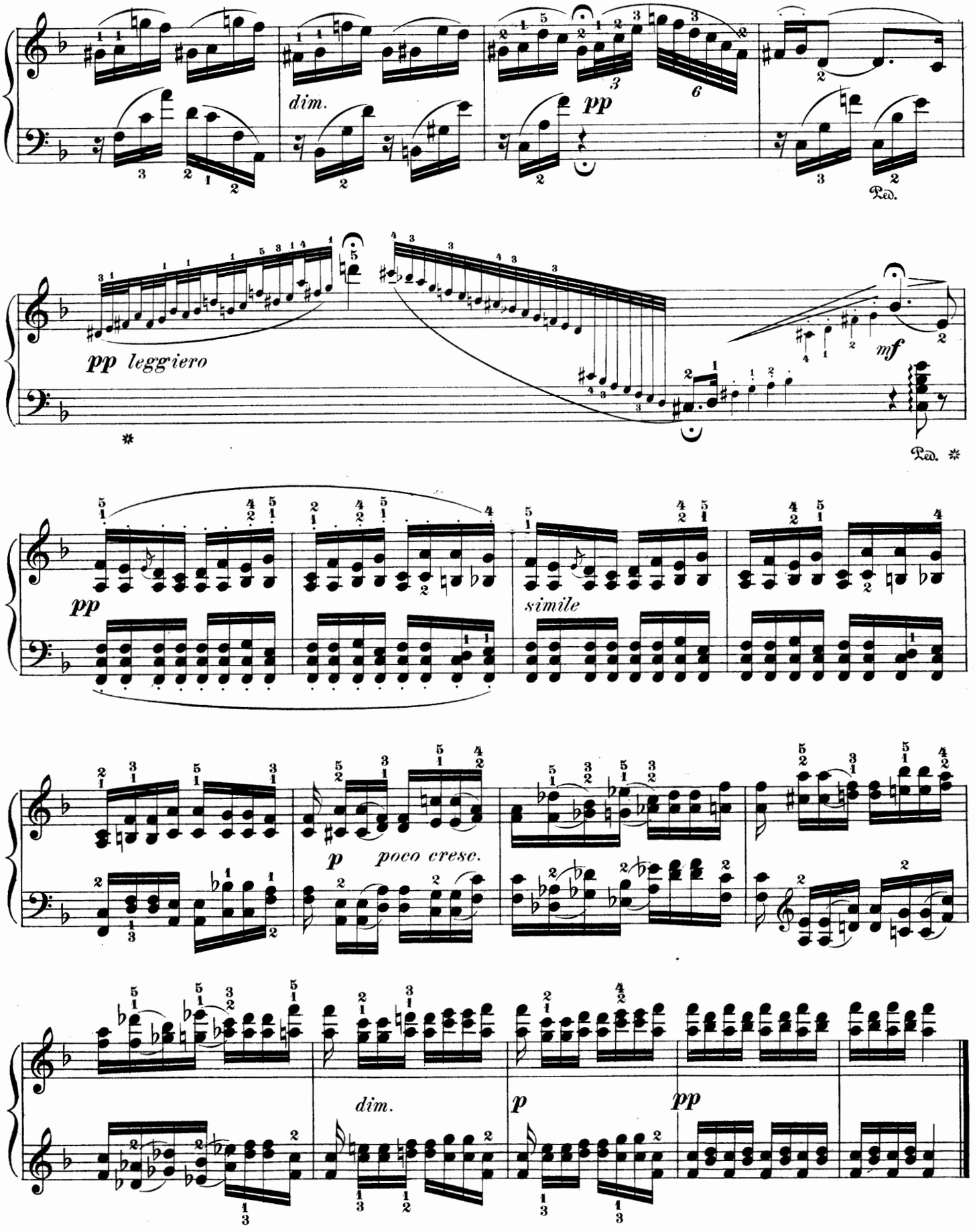
dim.
pp
Ped.
pp leggiero
mf
Ped.
pp
simile
p
poco cresc.
dim.
p
pp

Mazurka.

JOSEPH WIHTOL. Op. 9, № 1.

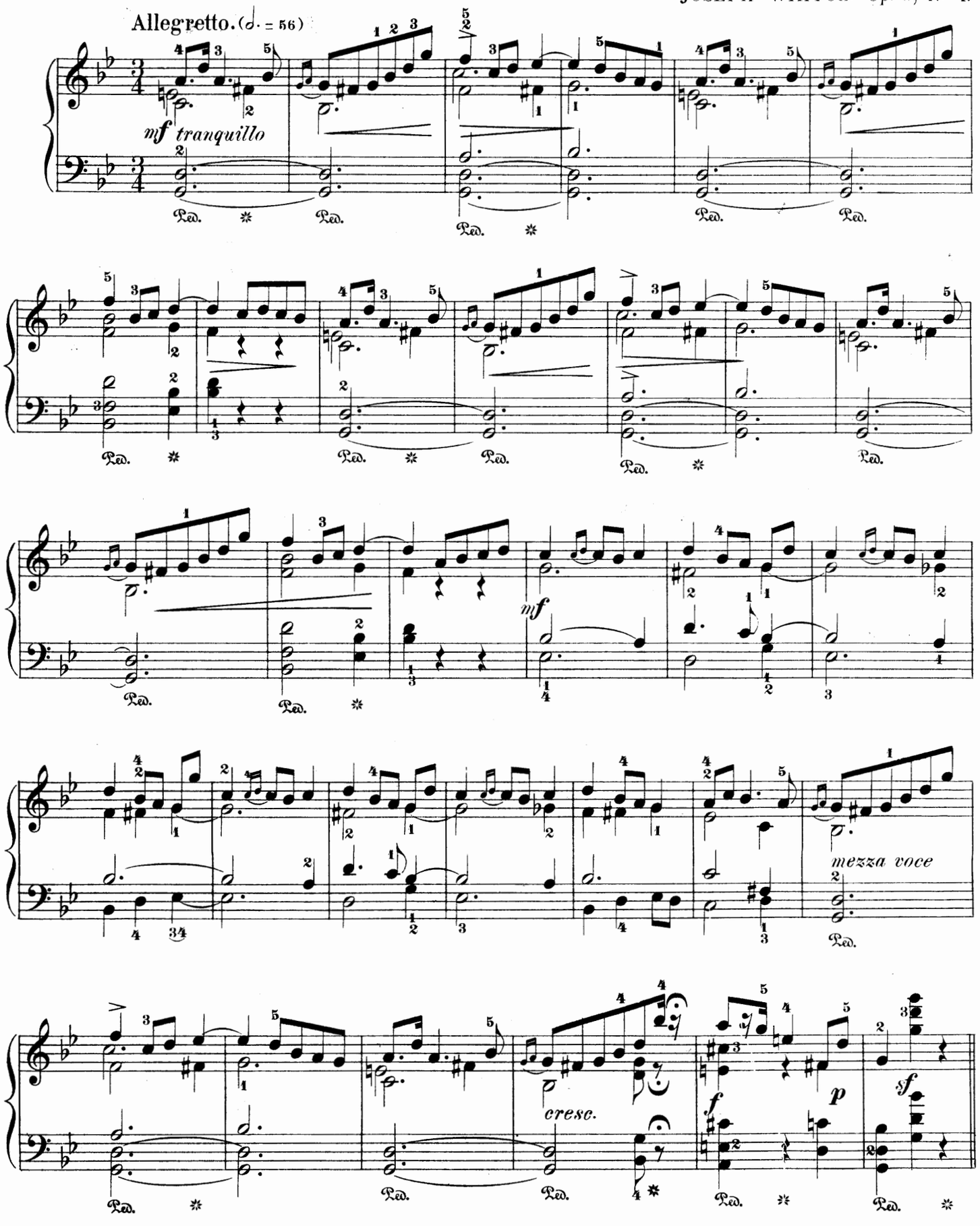

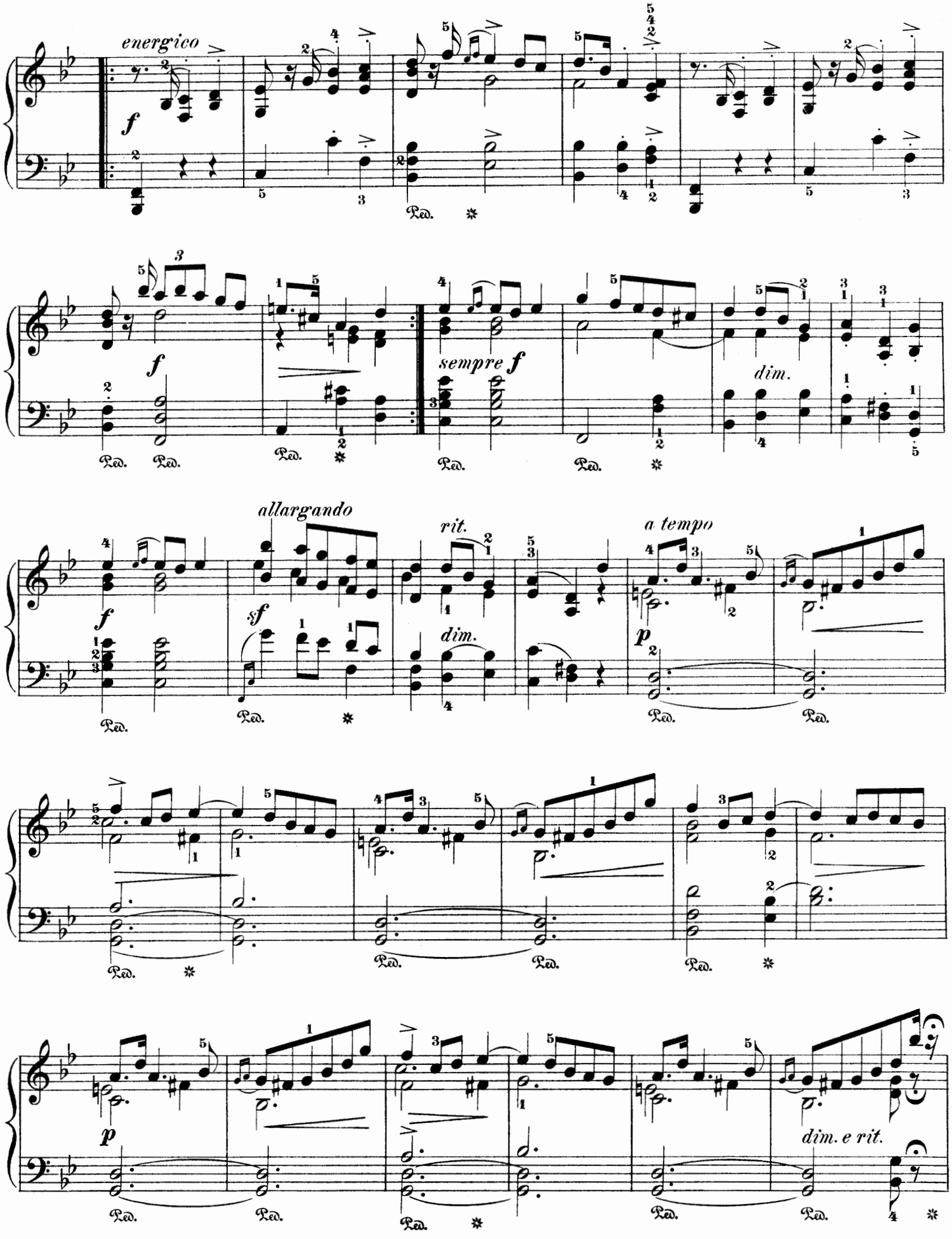
energico
f
Ped.
f
sempre f
dim.
allargando
rit.
sf
dim.
a tempo
p
p
dim. e rit.

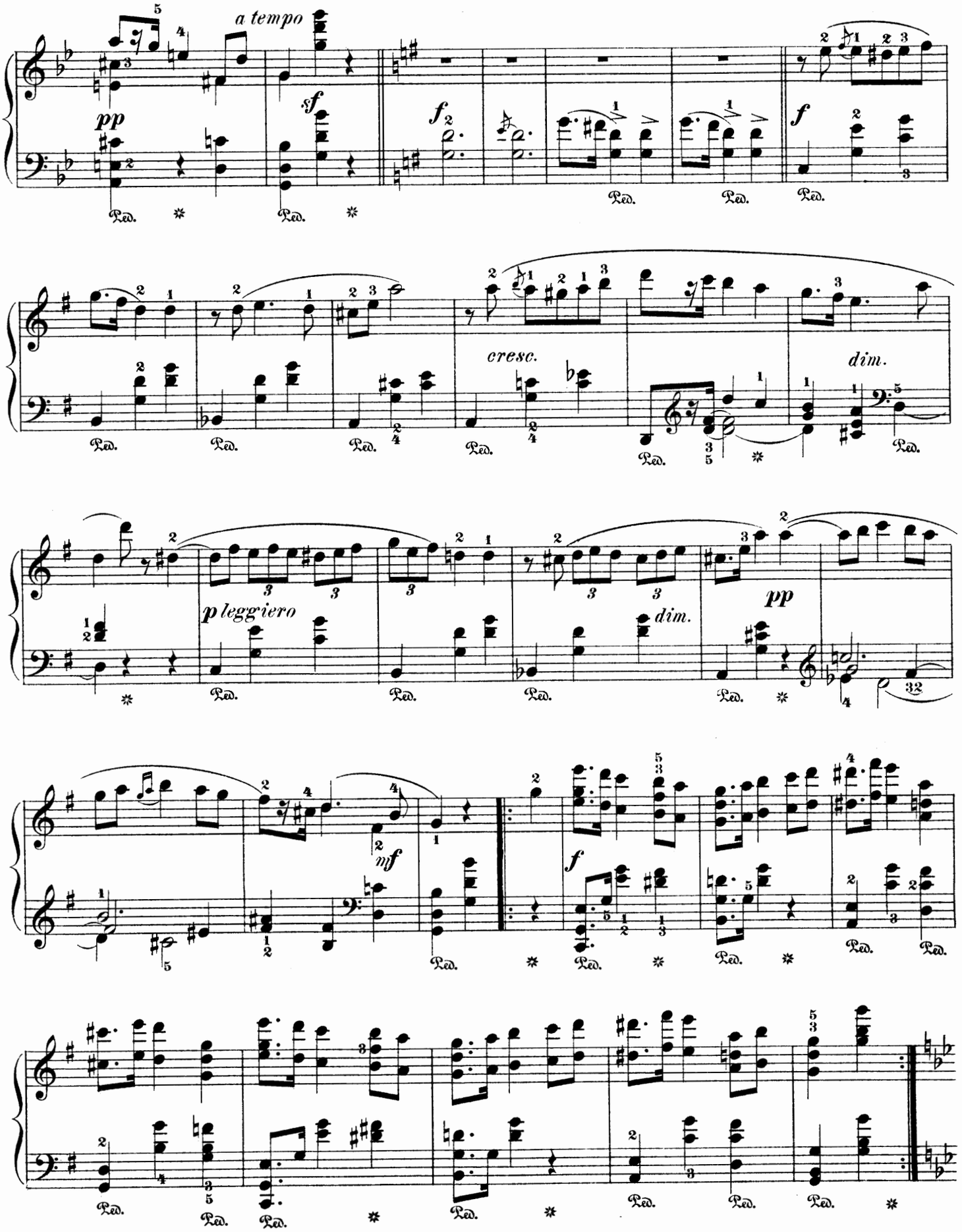
a tempo
pp
sf
f
cresc.
dim.
p leggiero
dim.
pp
mf
f

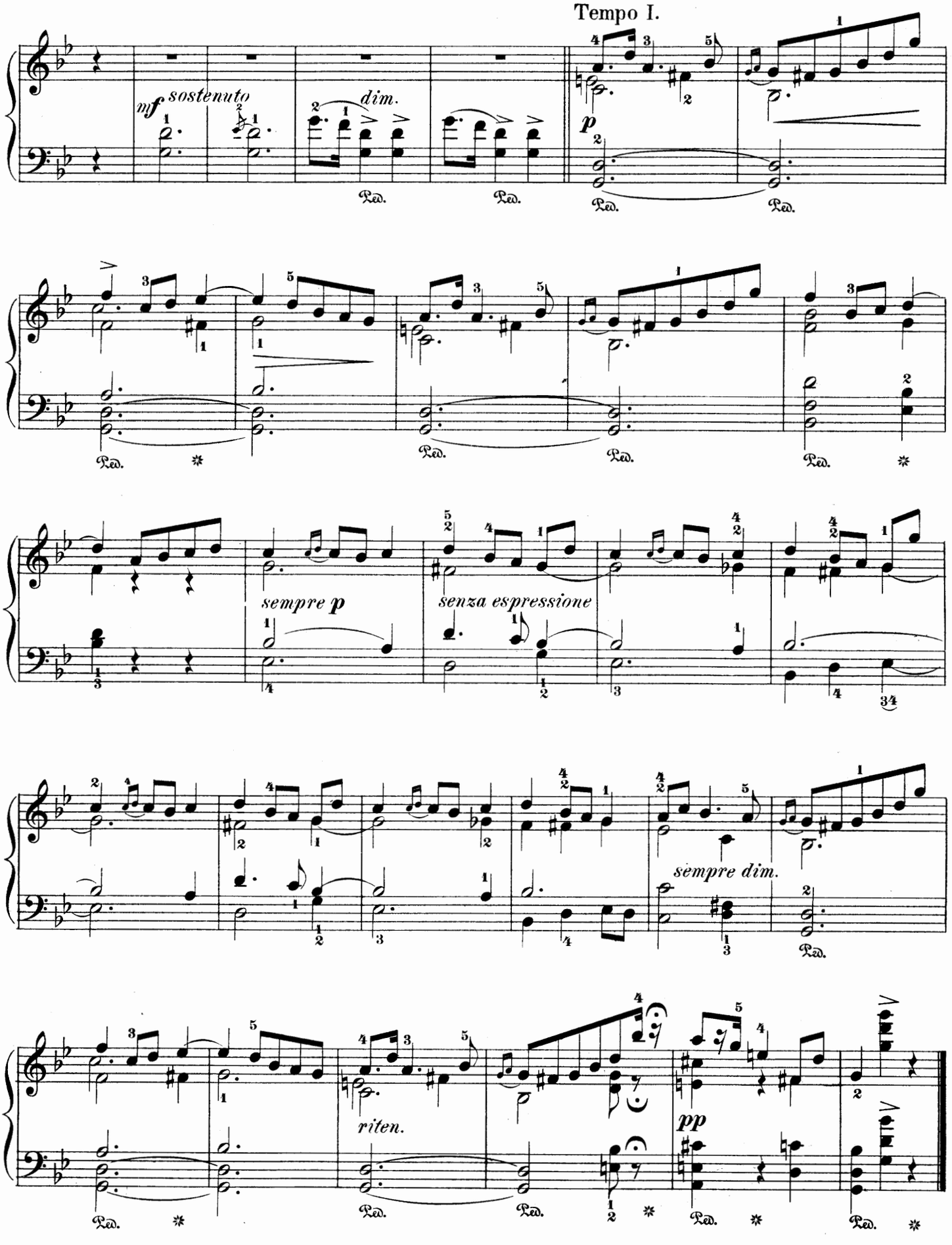
Tempo I.
mf sostenuto
dim.
p
Ped.
sempre p
senza espressione
sempre dim.
riten.
pp

Nocturne.

C. ANTIPOW. Op. 6, № 2.

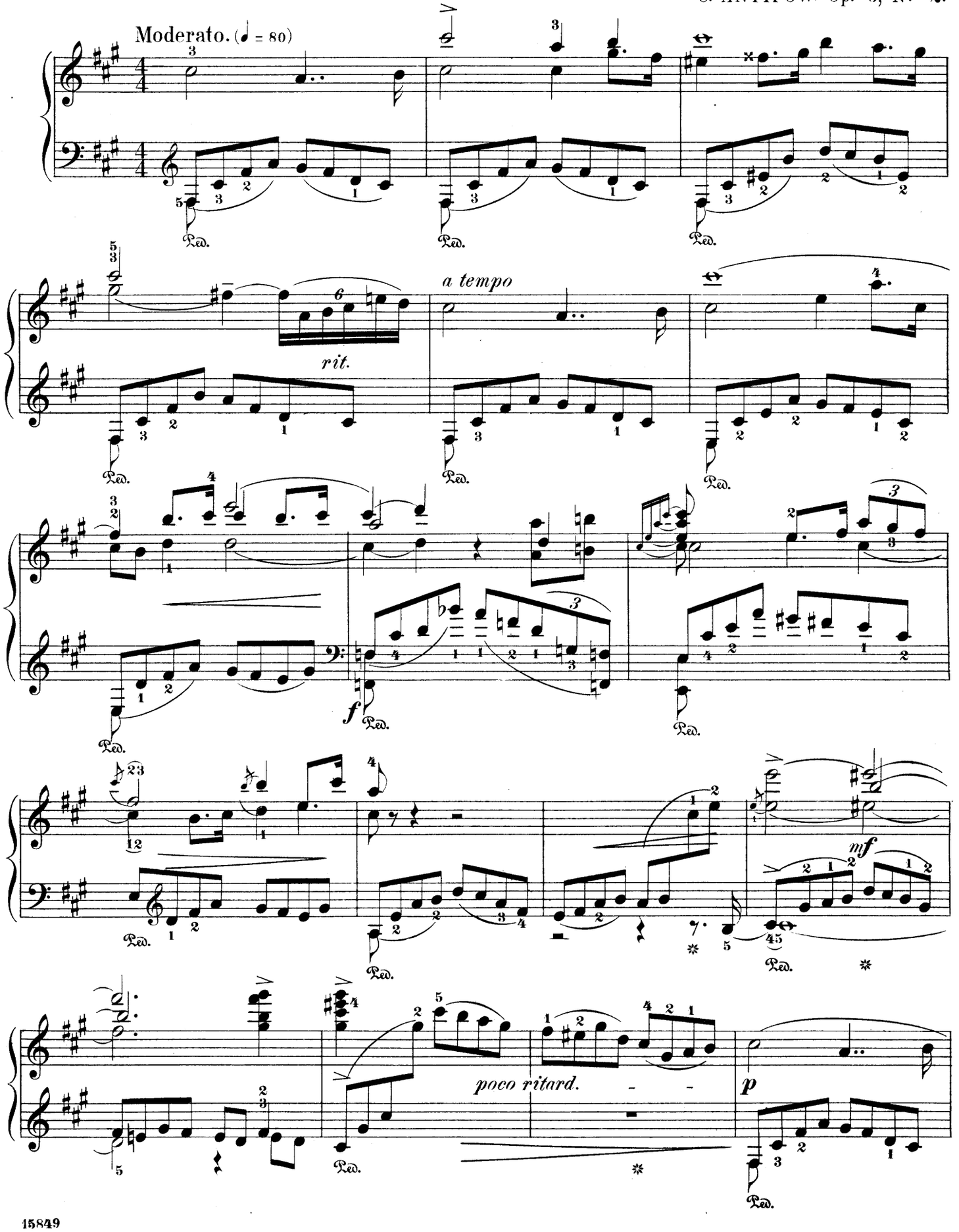

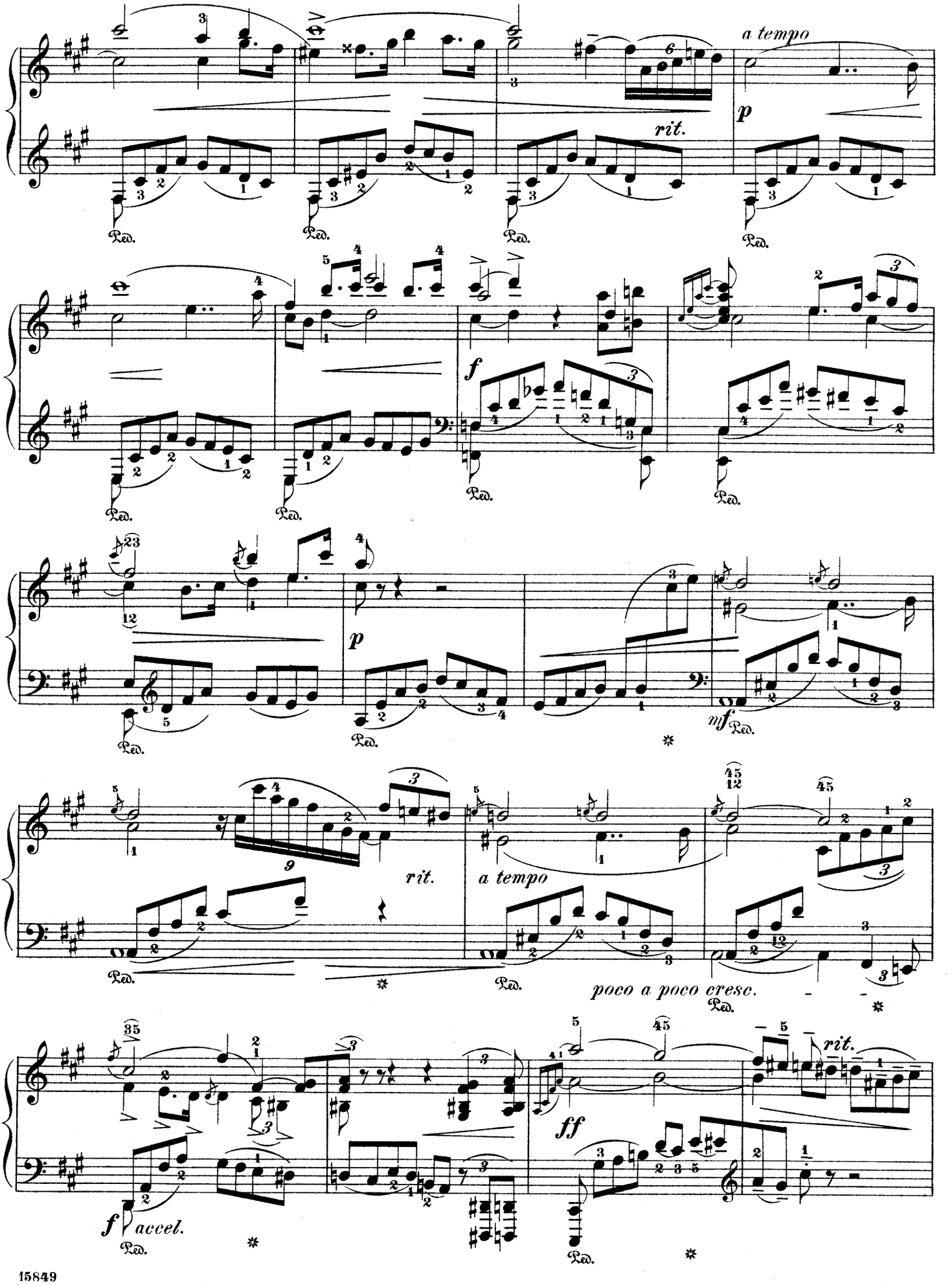
a tempo
rit.
p
f
p
mf
rit.
a tempo
poco a poco cresc.
ff
rit.
f
accel.
Ped.

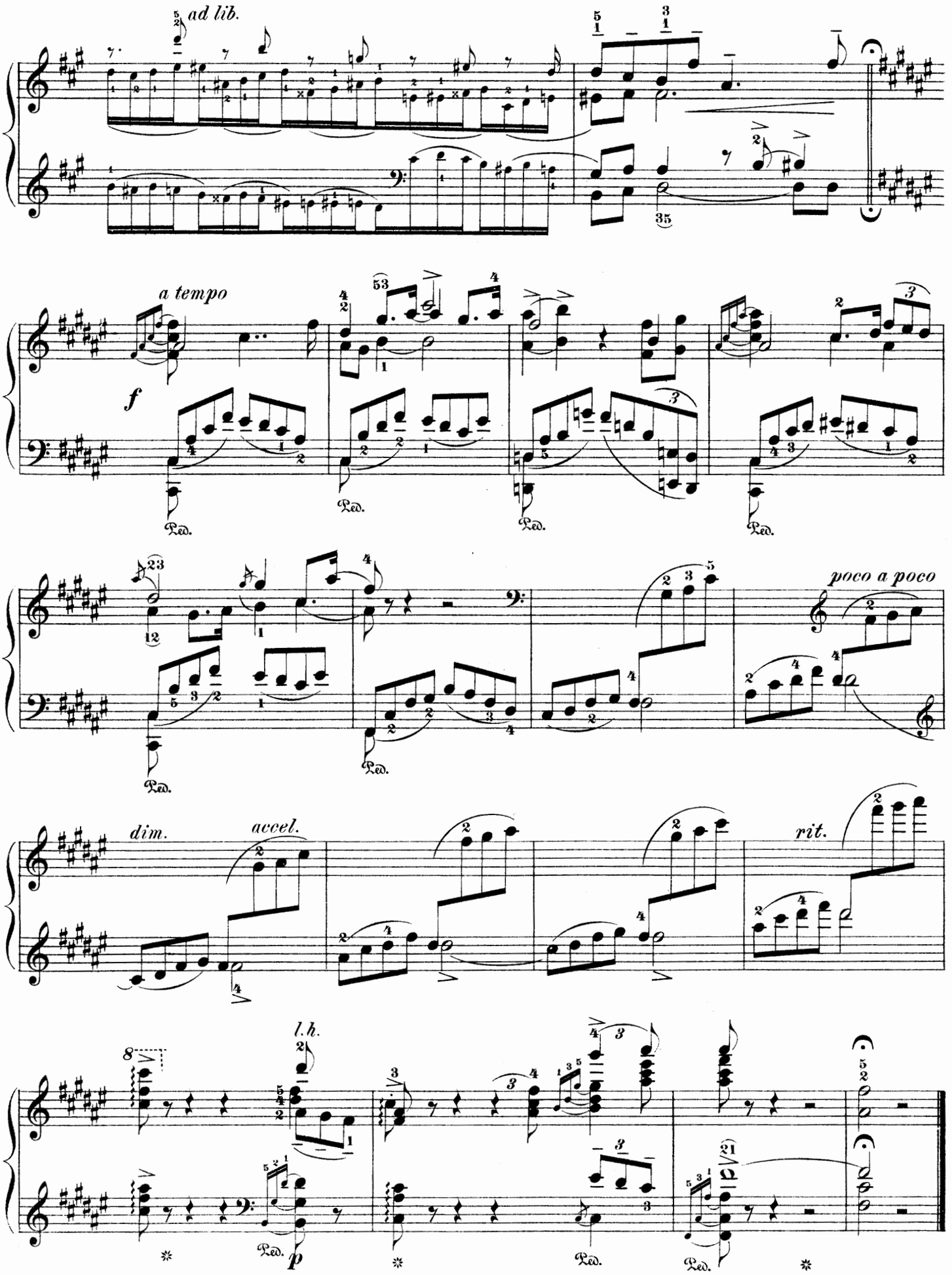
ad lib.
a tempo
f
Ped.
poco a poco
dim.
accel.
rit.
l.h.
p

Étude.

Con moto. (♩=104)

ANATOLE LIADOW. Op. 37.

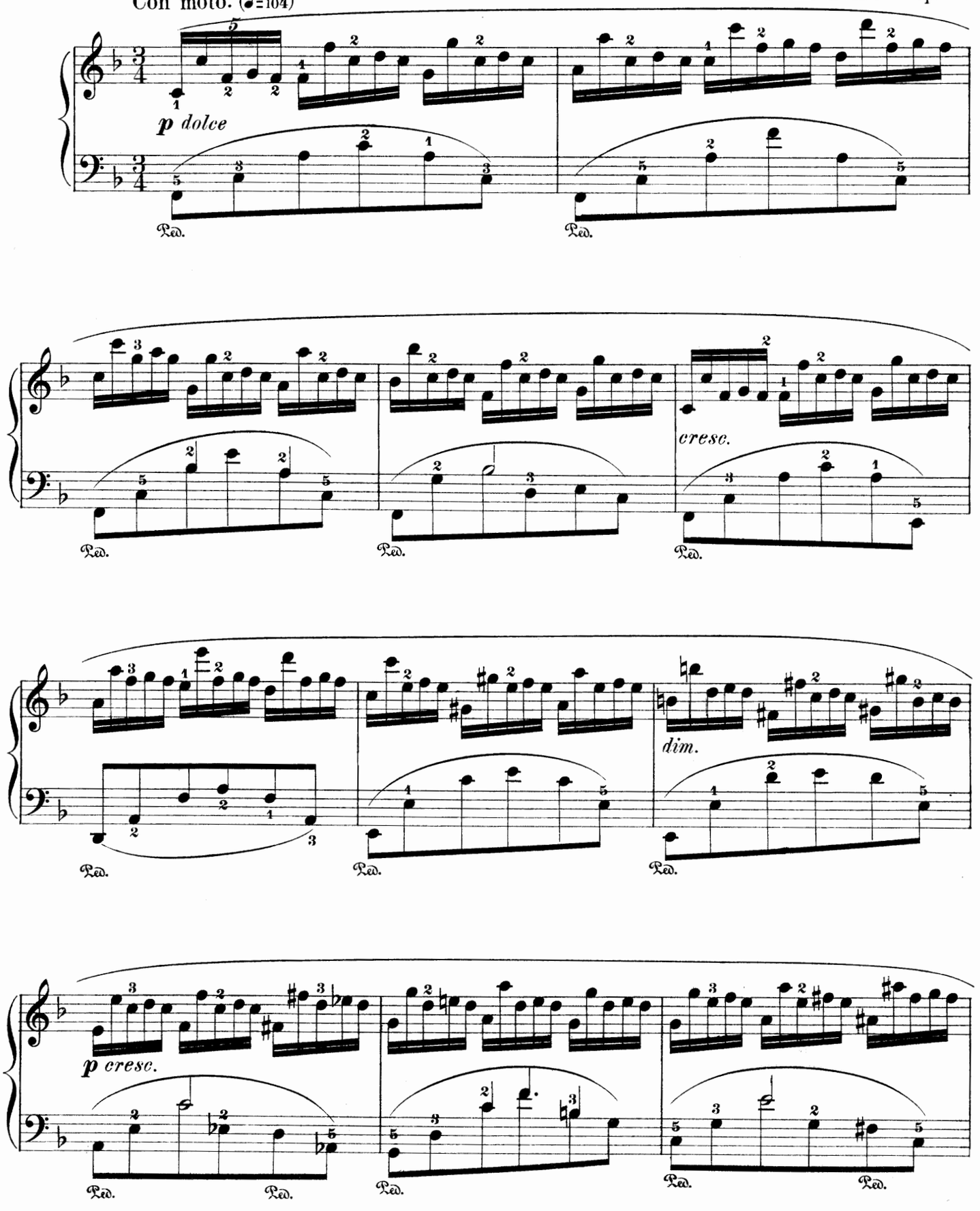

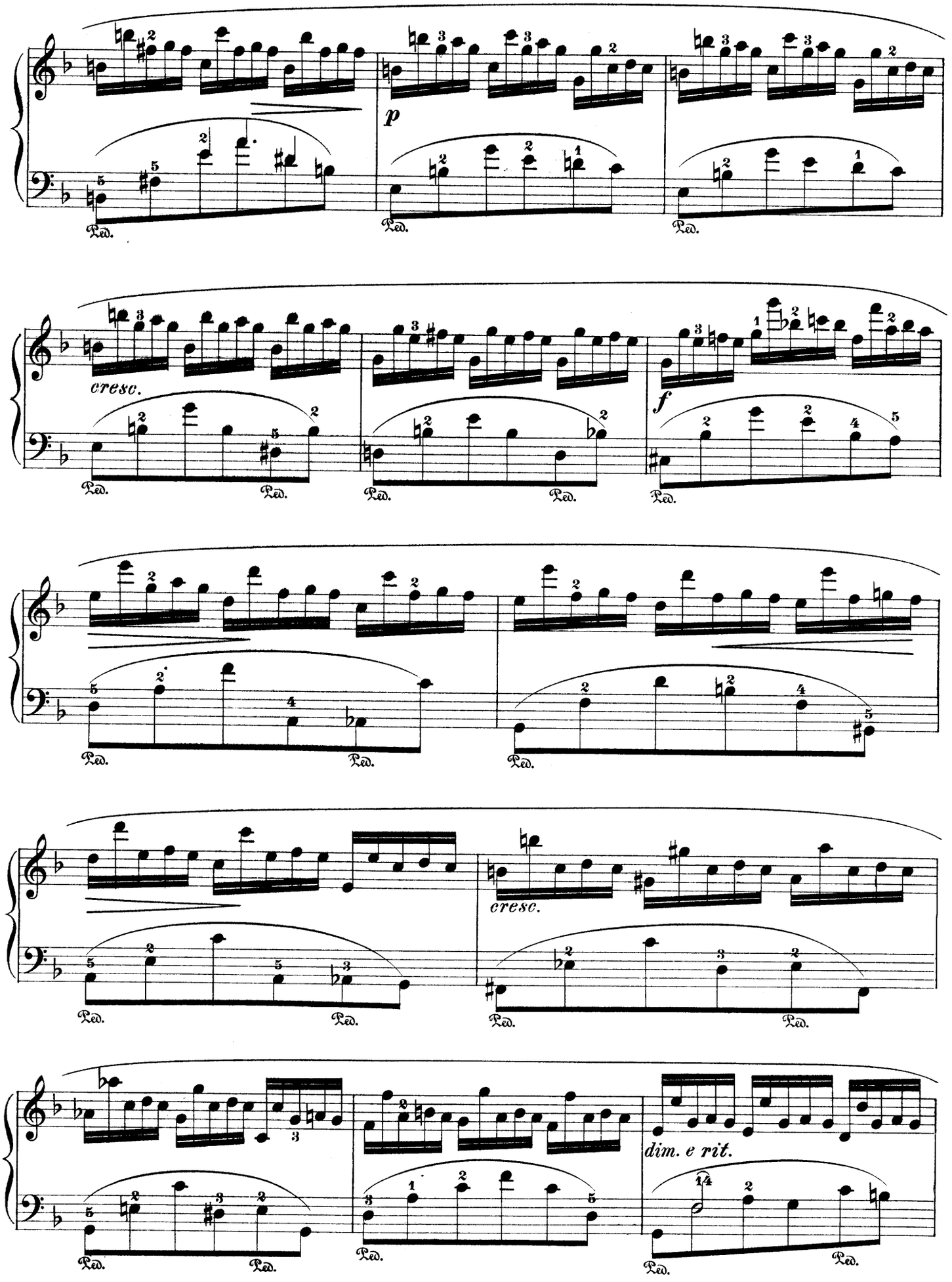
p
cresc.
f
cresc.
dim. e rit.
Ped.

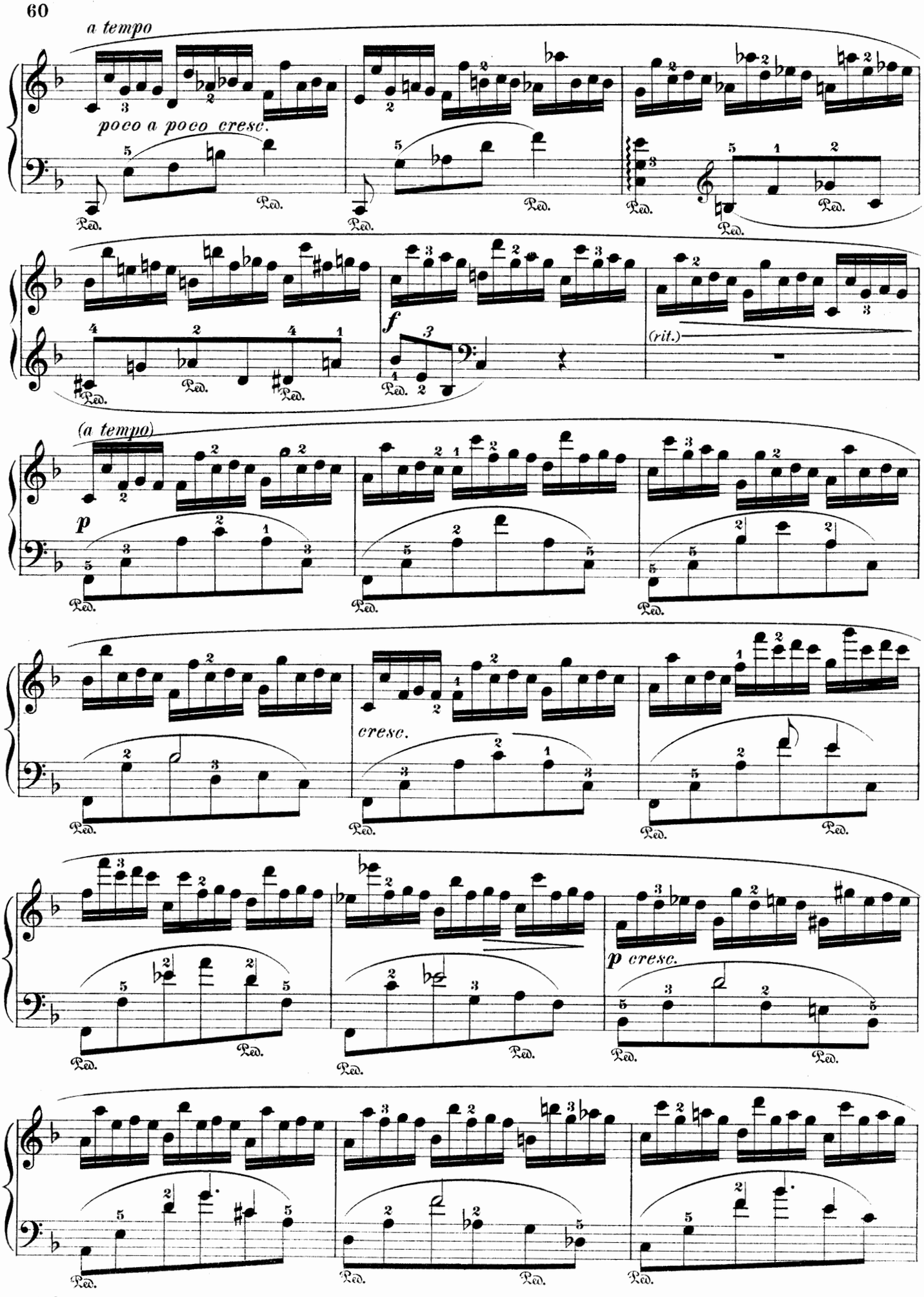
a tempo
poco a poco cresc.
Ped.
f
(rit.)
(a tempo)
p
cresc.
p cresc.

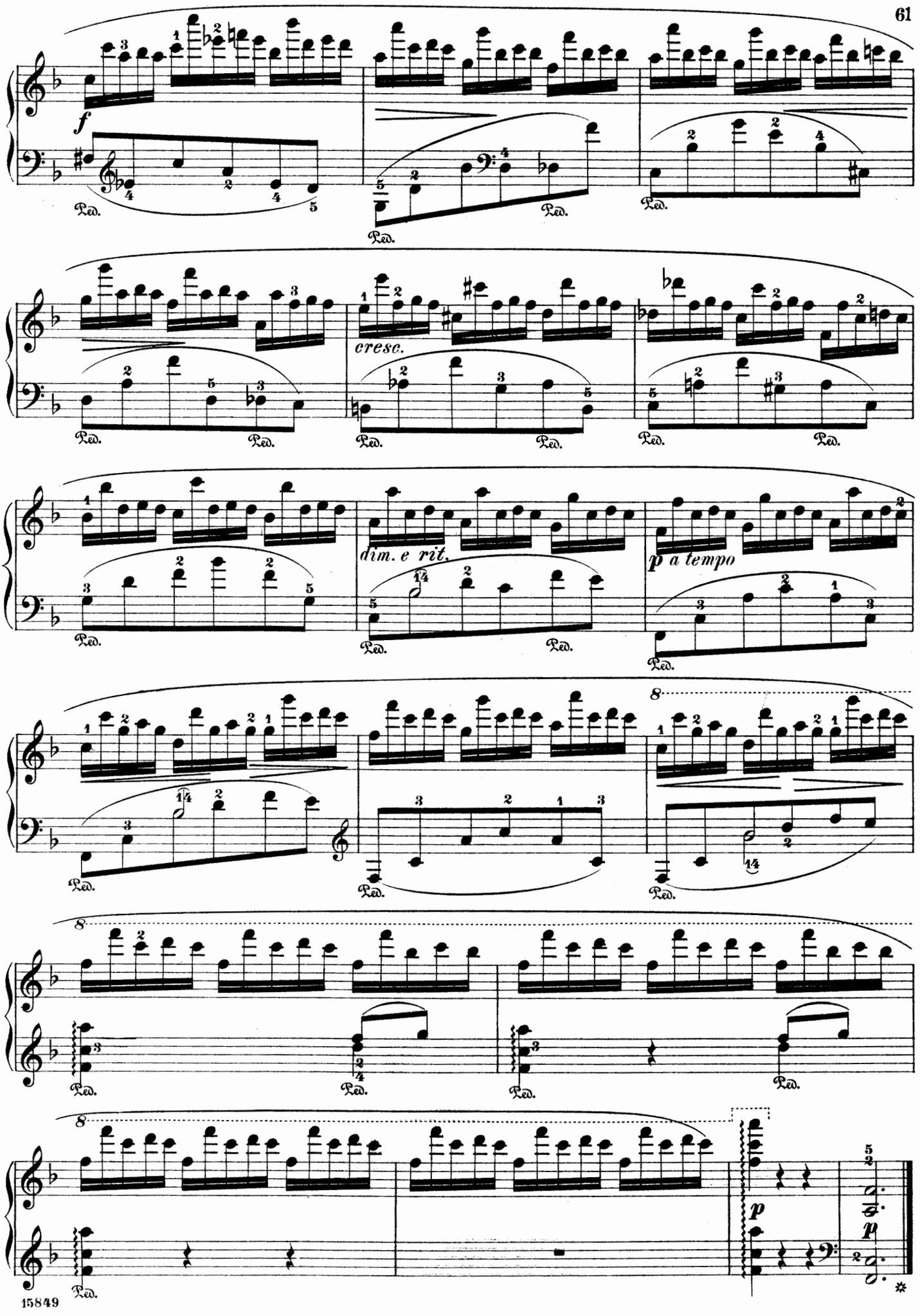
f
Ped.
cresc.
dim. e rit.
p a tempo
8
p
p

Valse capricieuse.

B. GRODZKI. Op. 47.

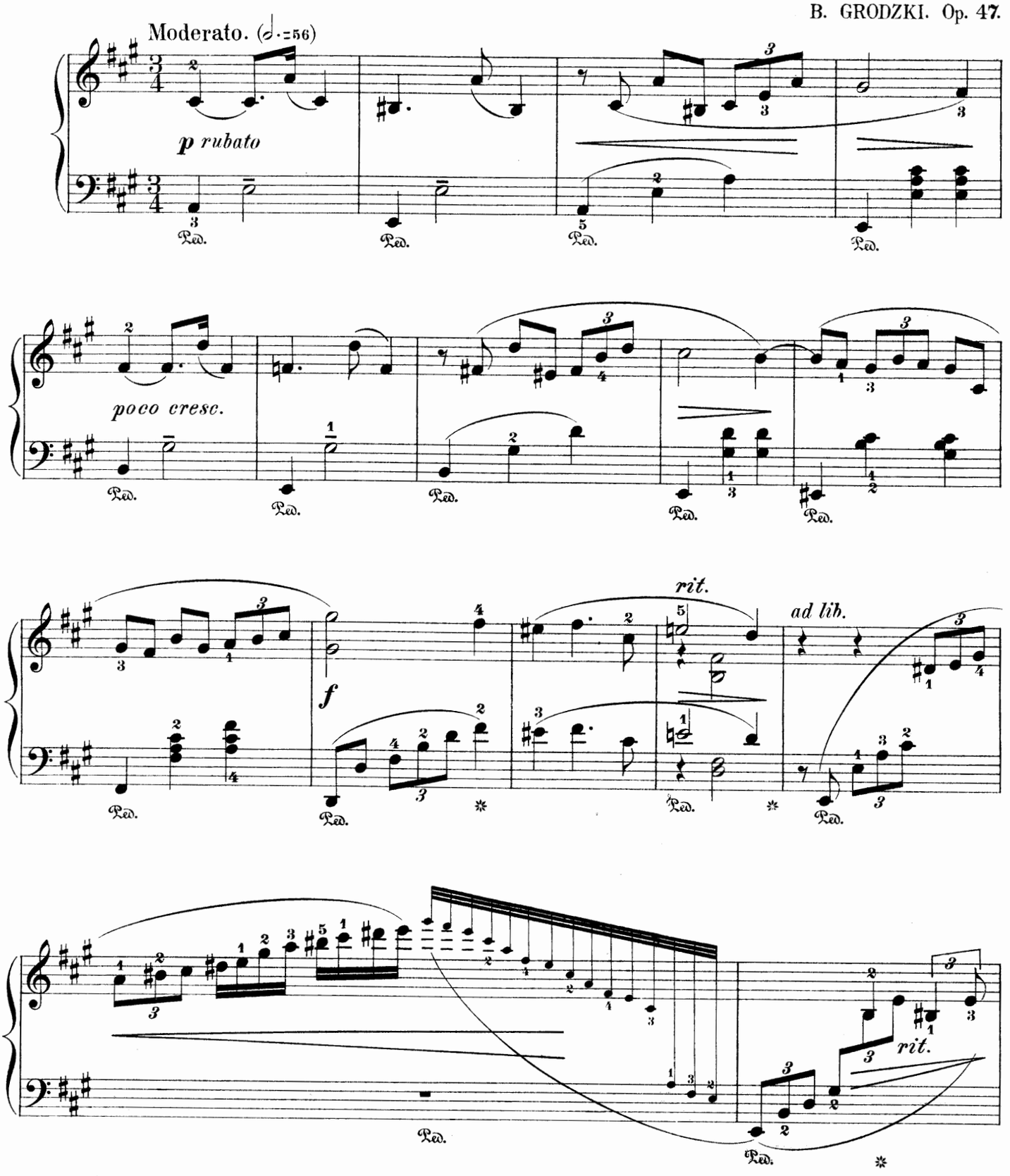

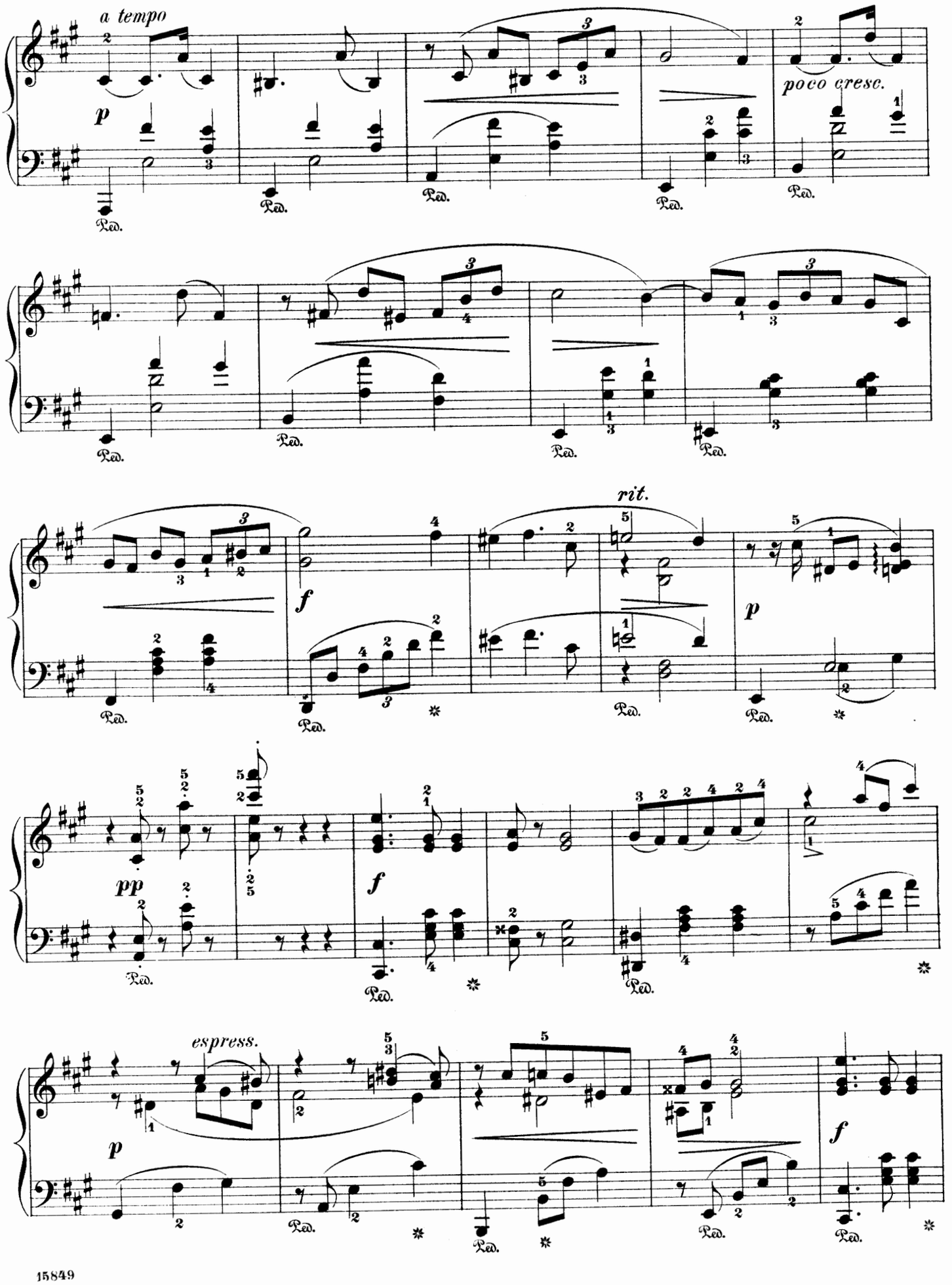
a tempo
p
poco cresc.
f
rit.
p
pp
f
espress.
p
f

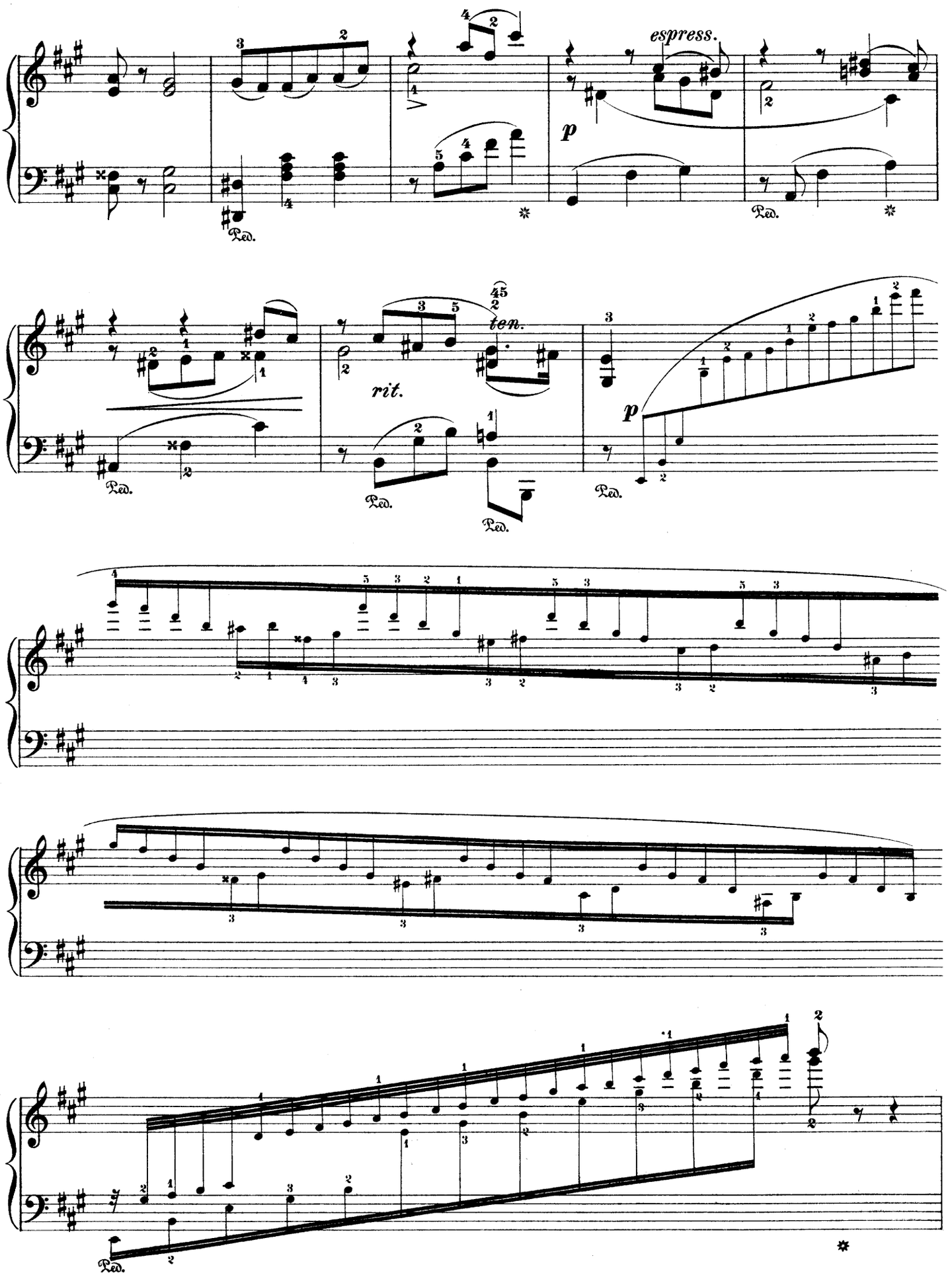
espress.
p
Ped.
rit.
ten.
p

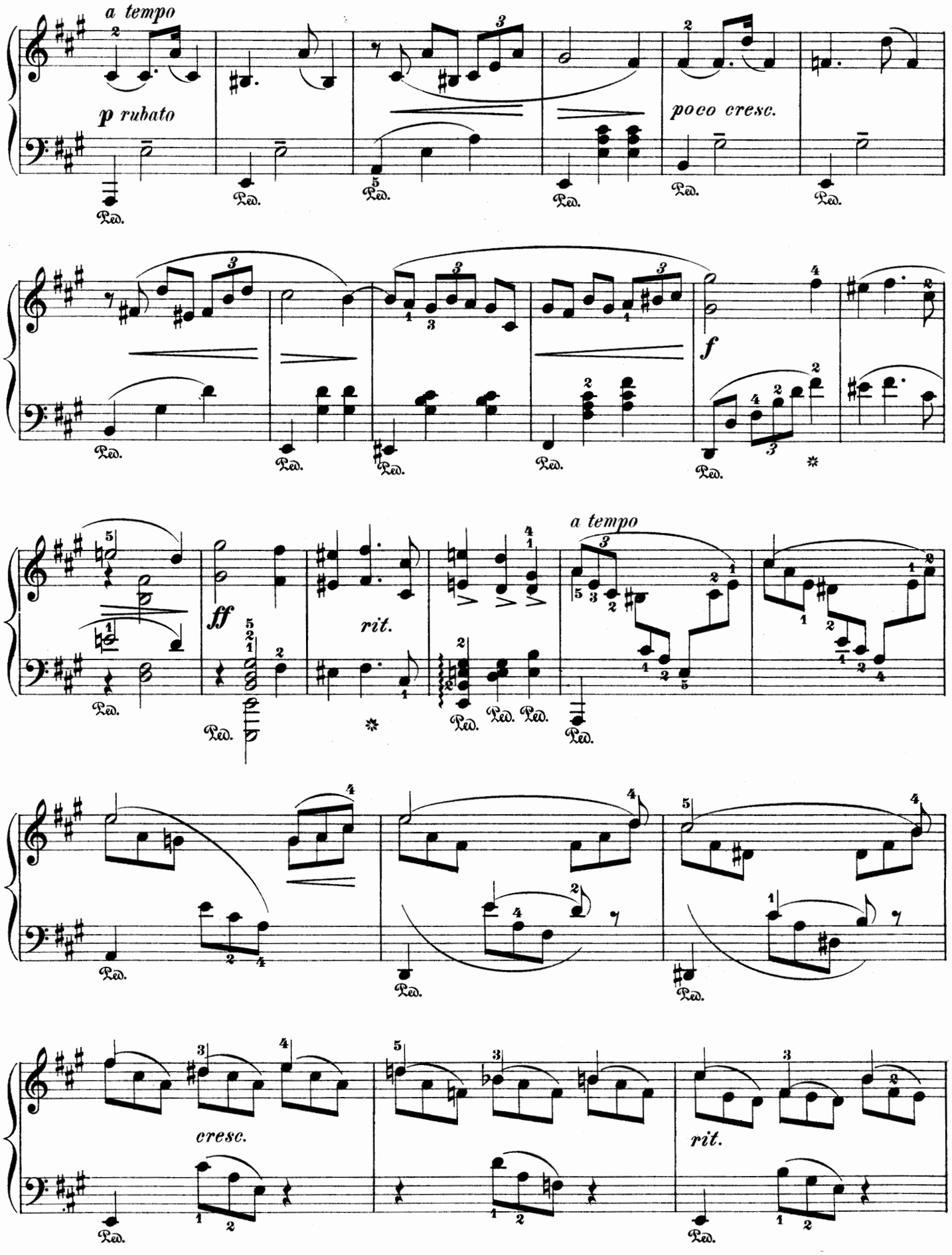
a tempo
p rubato
poco cresc.
f
ff
rit.
a tempo
cresc.
rit.

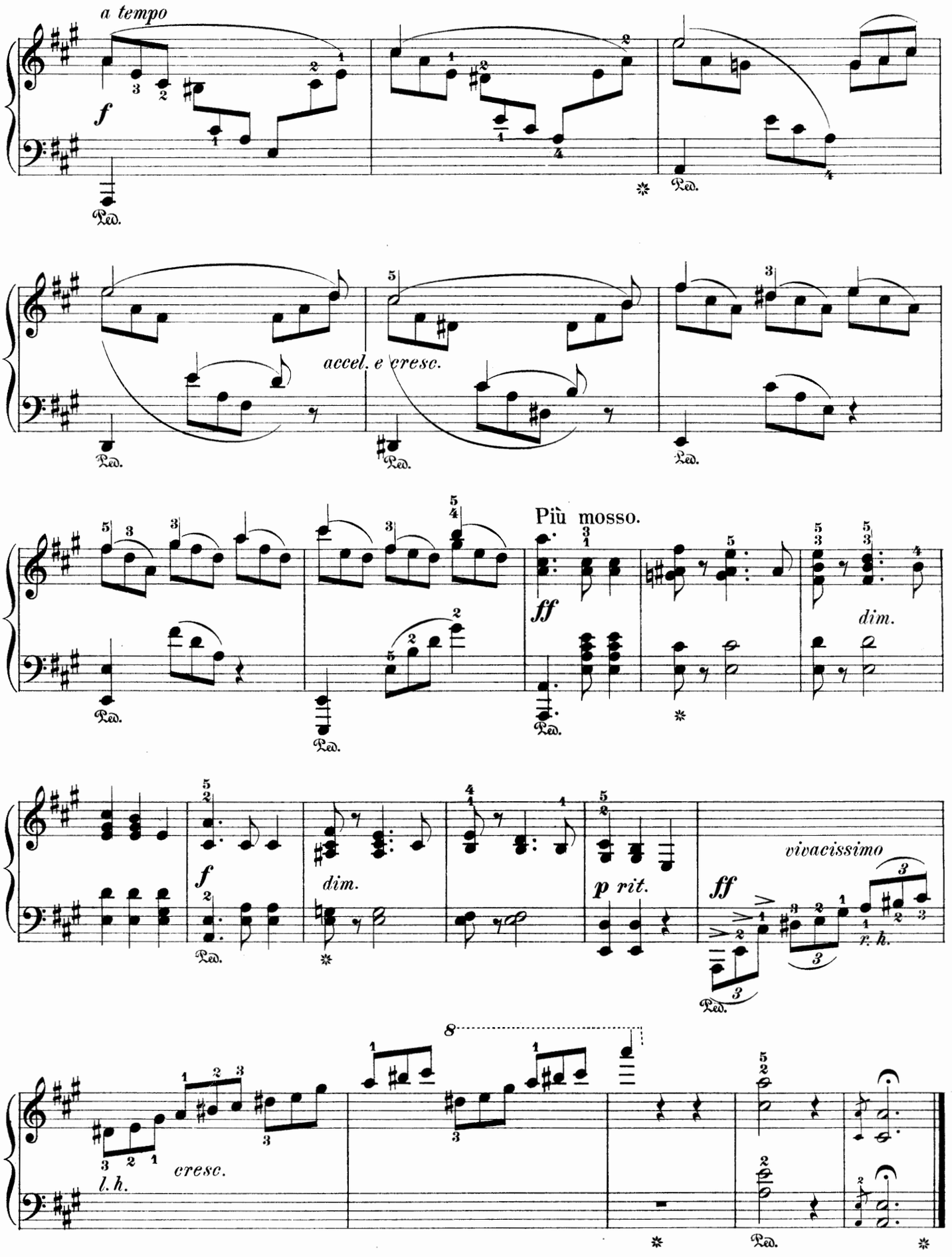
a tempo
f
Ped.
accel. e cresc.
Più mosso.
ff
dim.
f
dim.
p rit.
ff
vivacissimo
x. h.
cresc.
l. h.

Prelude.

Allegro, ma grazioso. (♩.=92)

ANATOLE LIADOW. Op. 27, Nº 1.

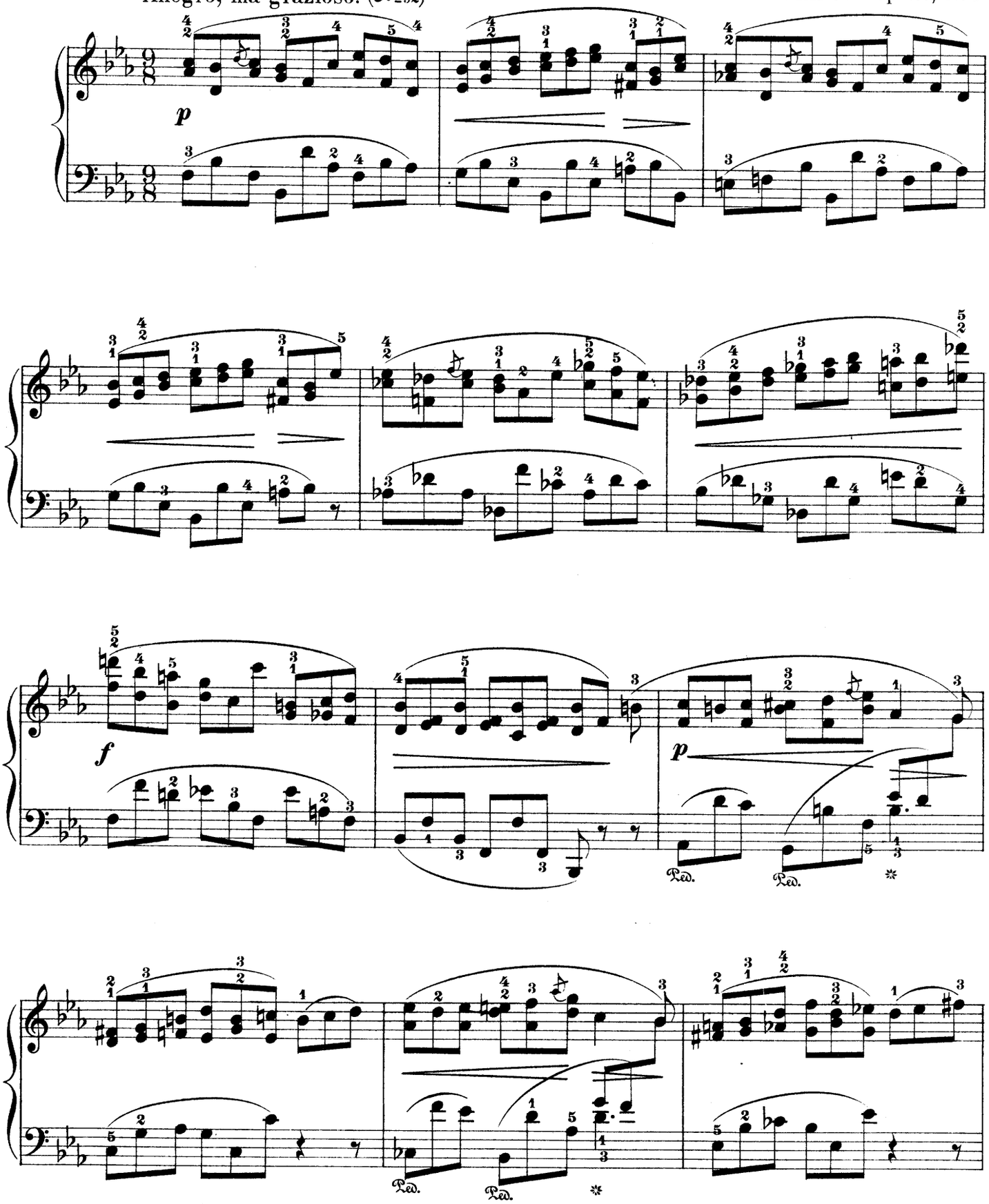

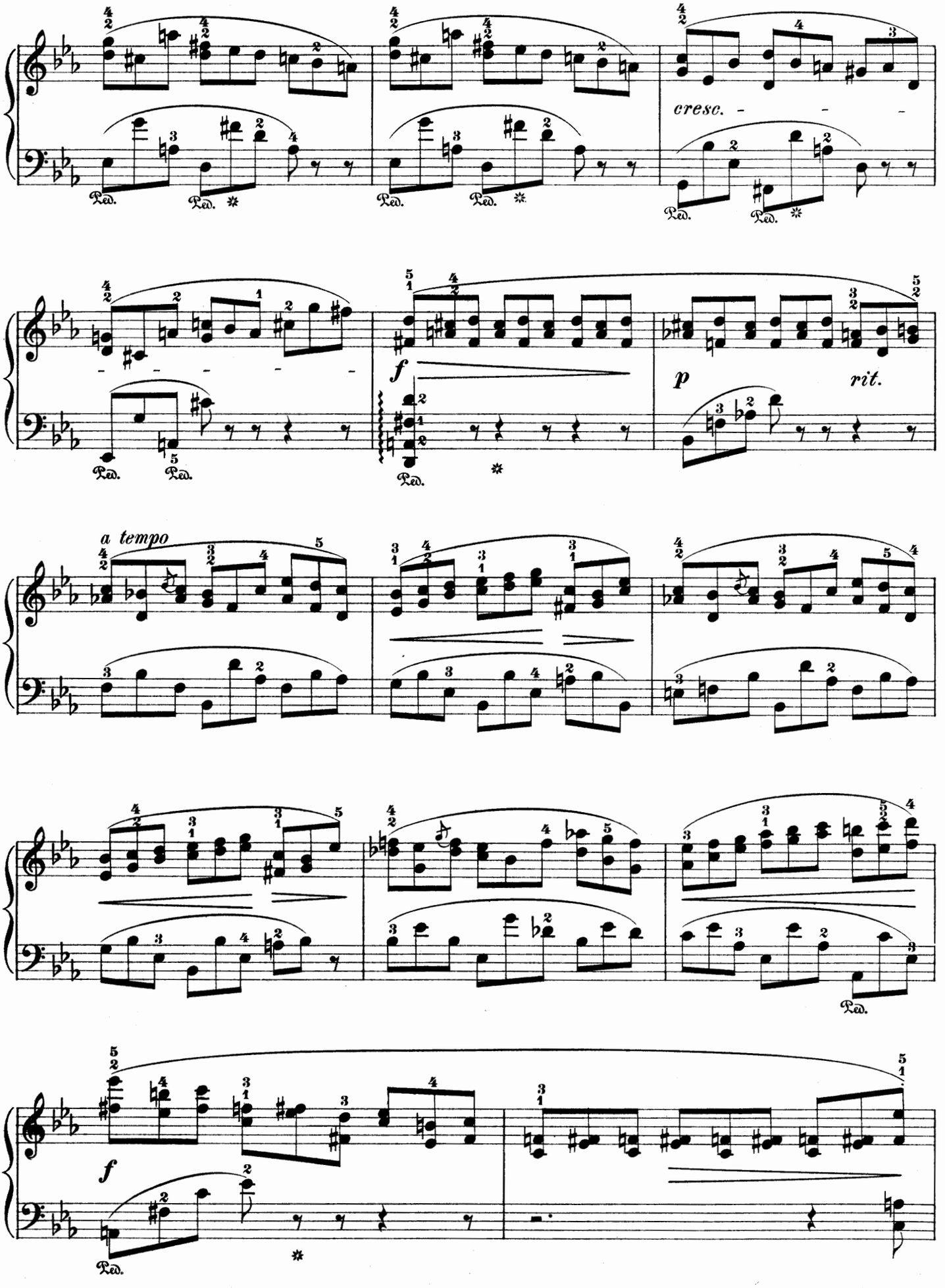
cresc.
f
p
rit.
a tempo
f

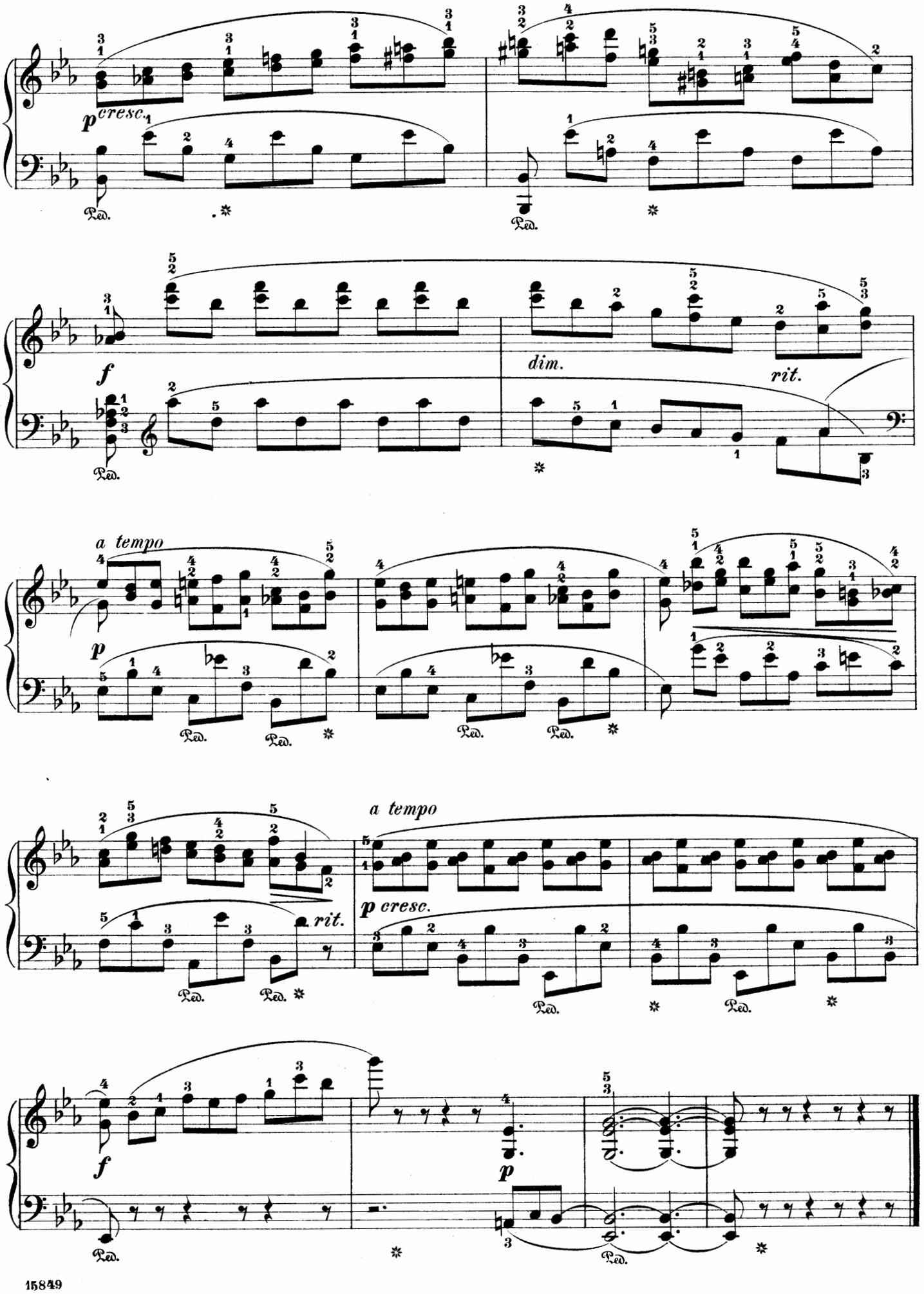
p cresc.
Ped.
f
dim.
rit.
a tempo
p
a tempo
p cresc.
rit.
f
p

Prelude.

Allegro. (♩ = 84)

A. LIADOW. Op. 27, № 3.

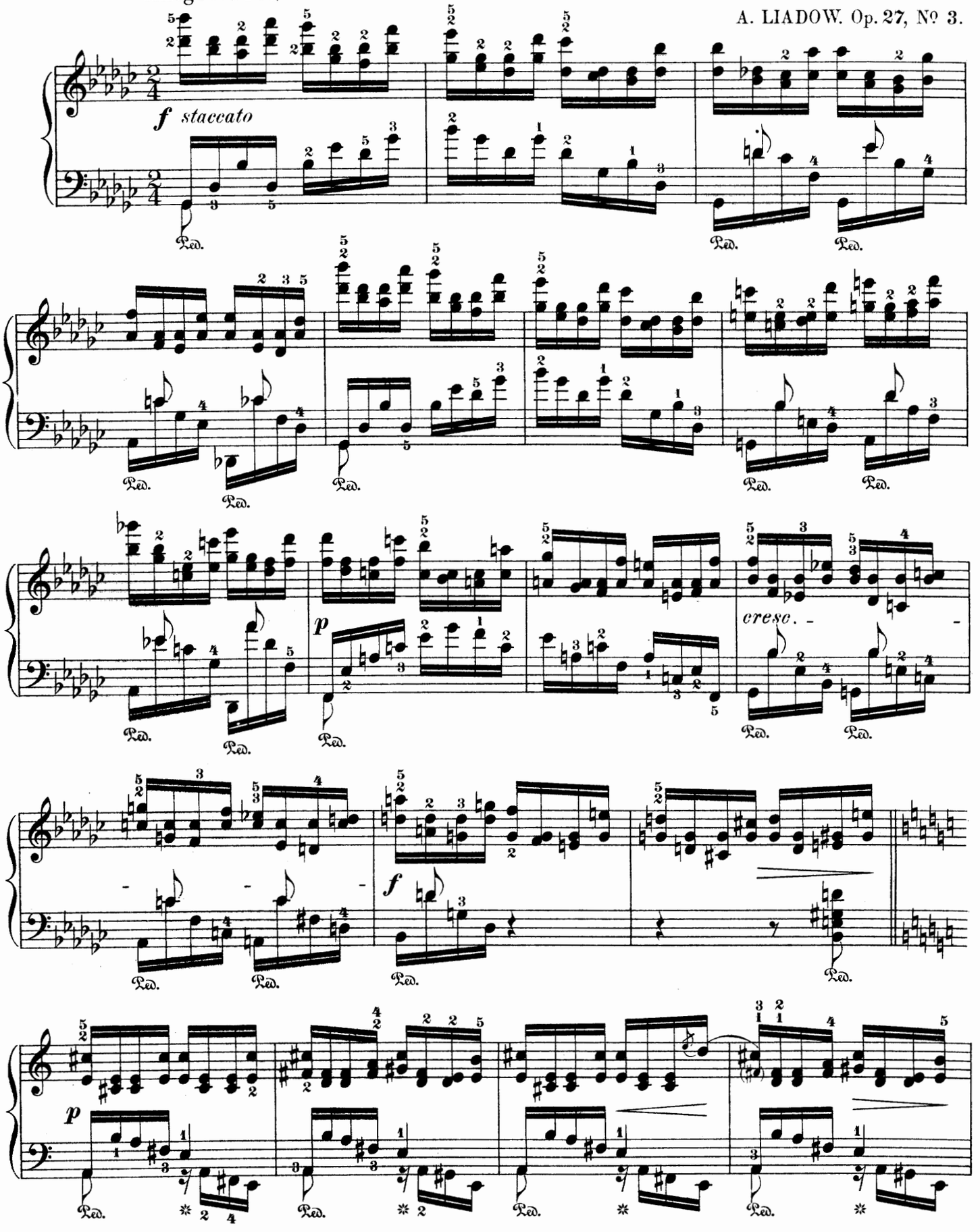

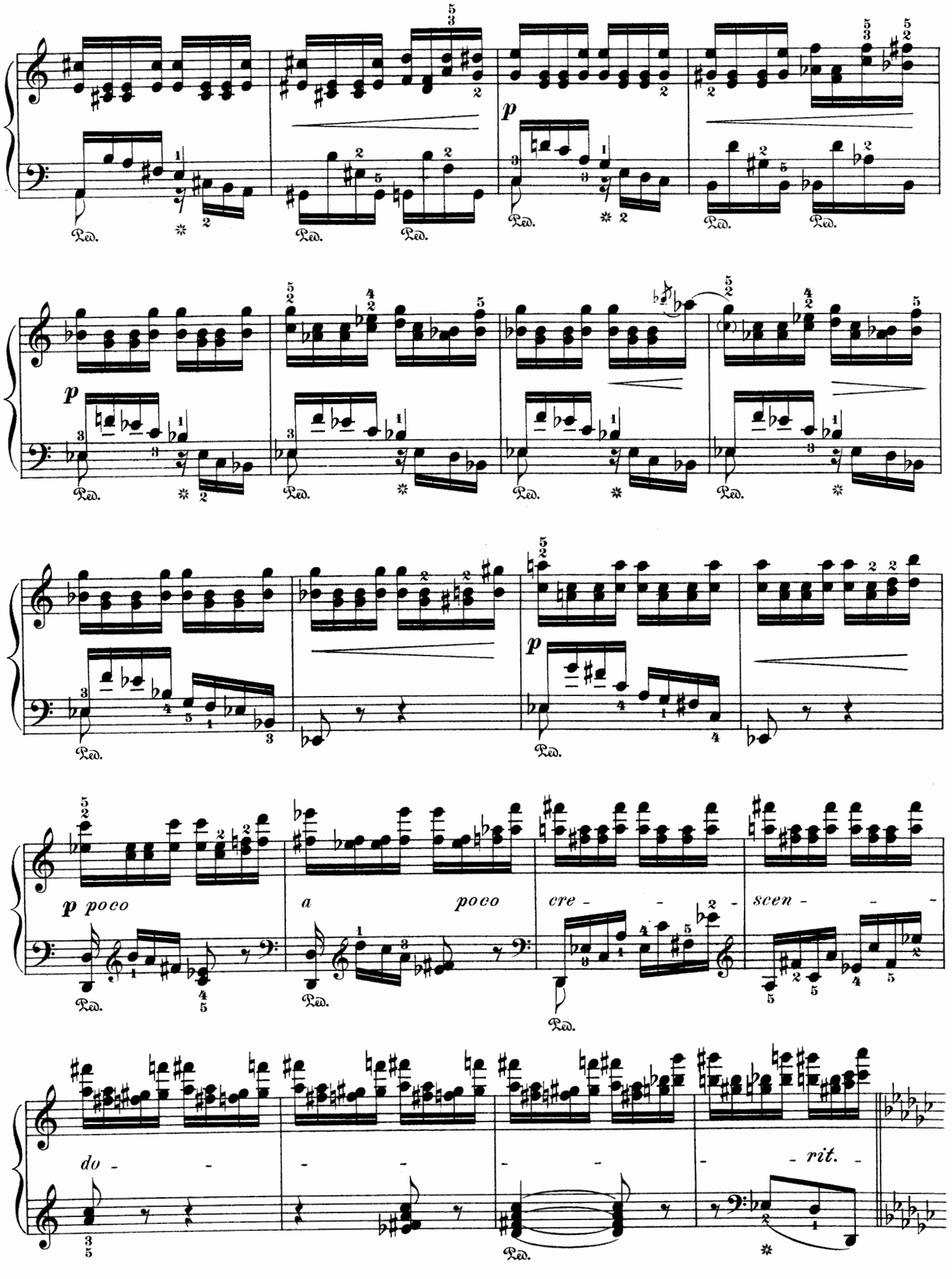
p
p
p
p poco
a
poco
cre - - scen - - -
do - - - - - - - rit. -

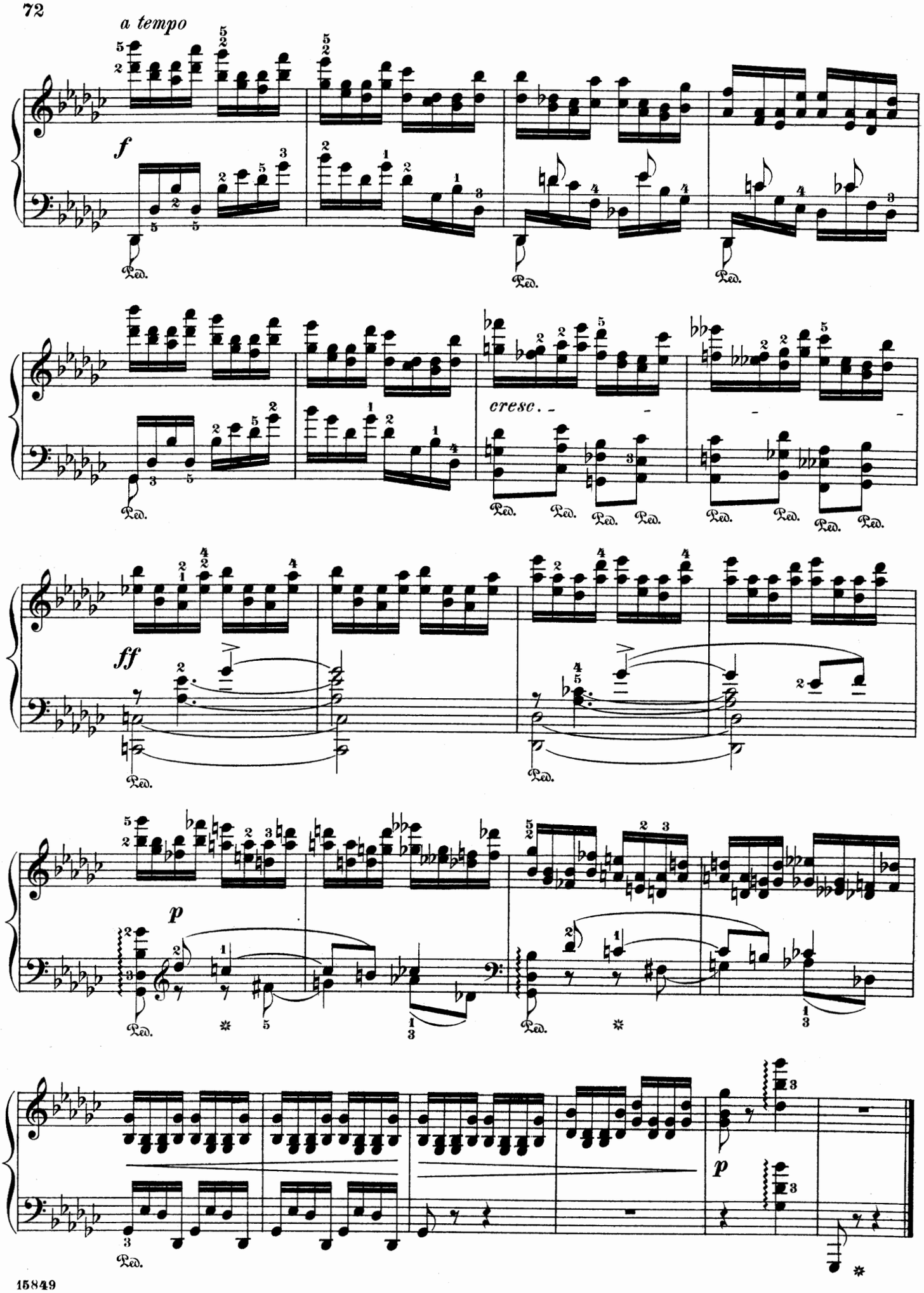
a tempo
f
Ped.
cresc.
ff
p

Impromptu.

Andante sostenuto.

A. ARENSKY. Op. 25, № 1.

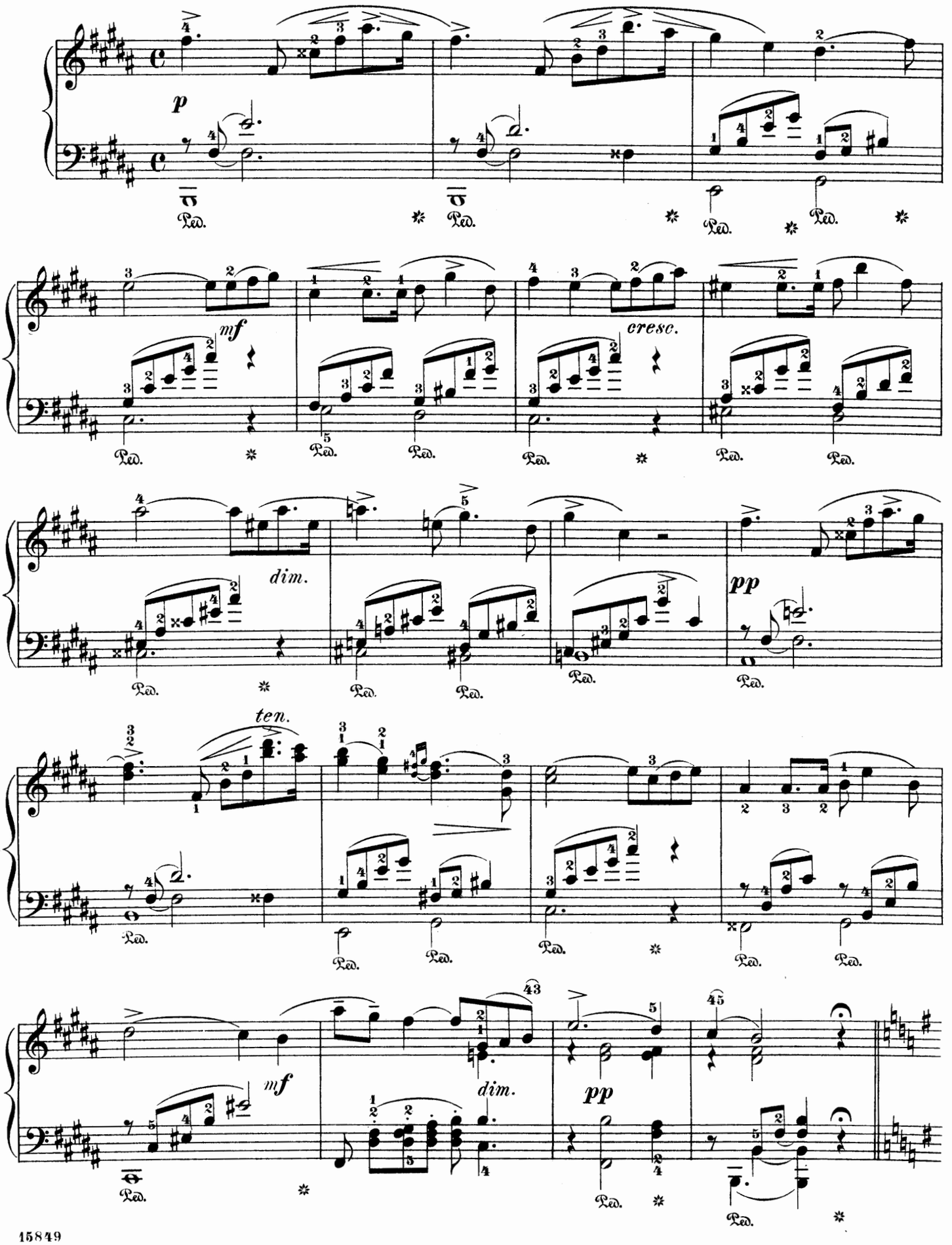

Allegro moderato. (♩ = ♪)

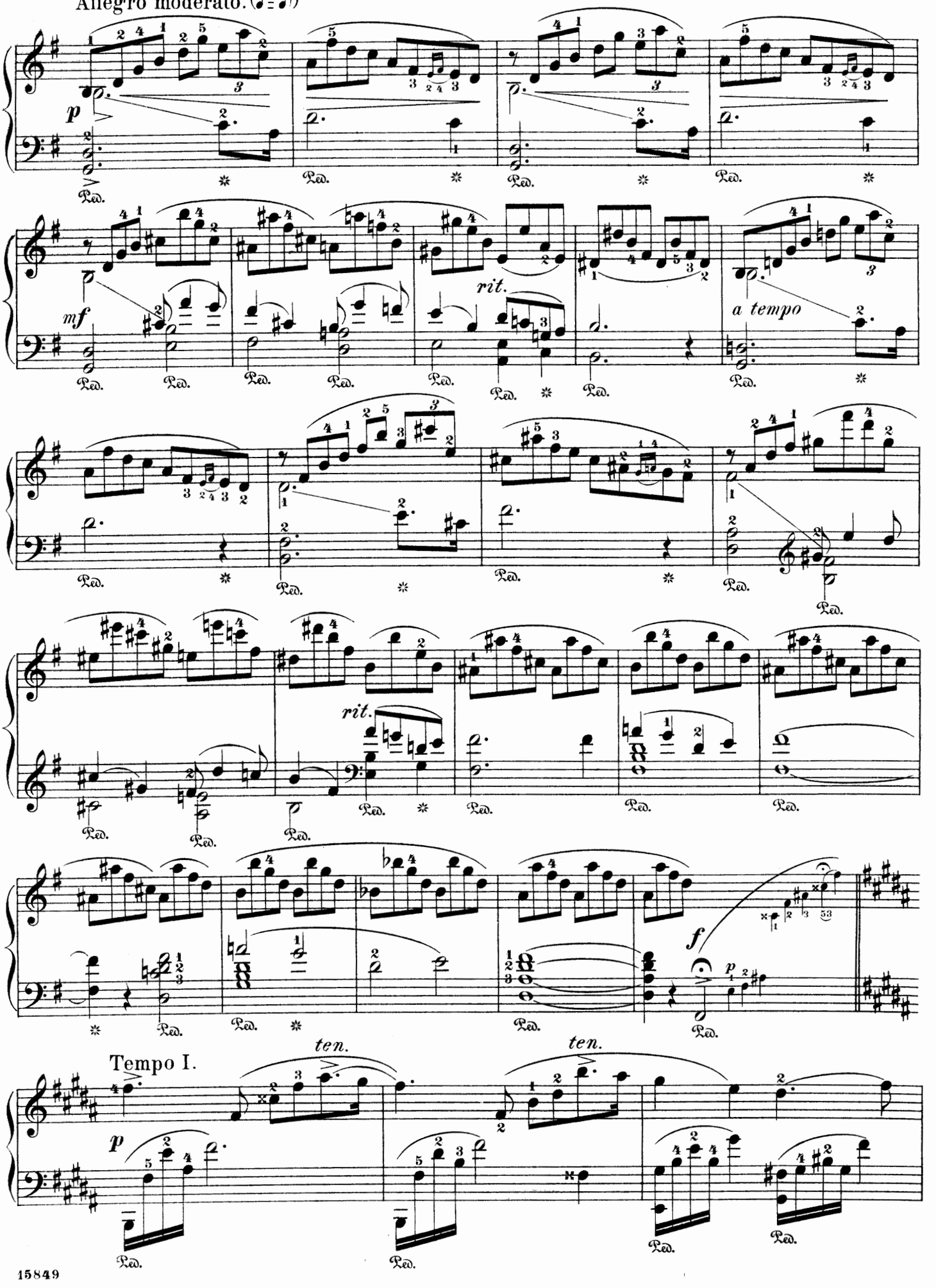

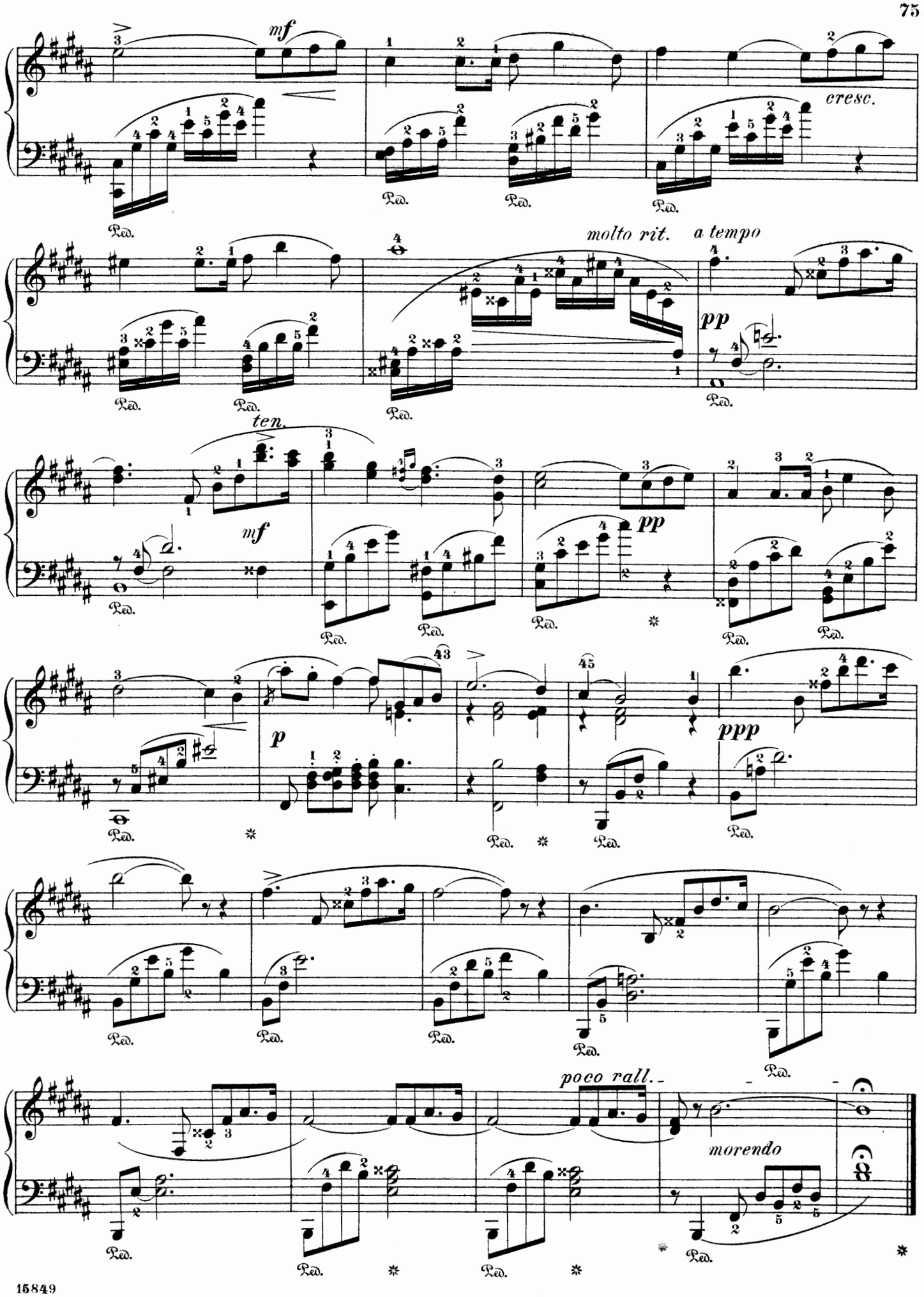
mf
cresc.
molto rit.
a tempo
pp
ten.
mf
pp
p
ppp
poco rall.
morendo

Etude.

A. SCRIABINE. Op. 2, Nº 1.

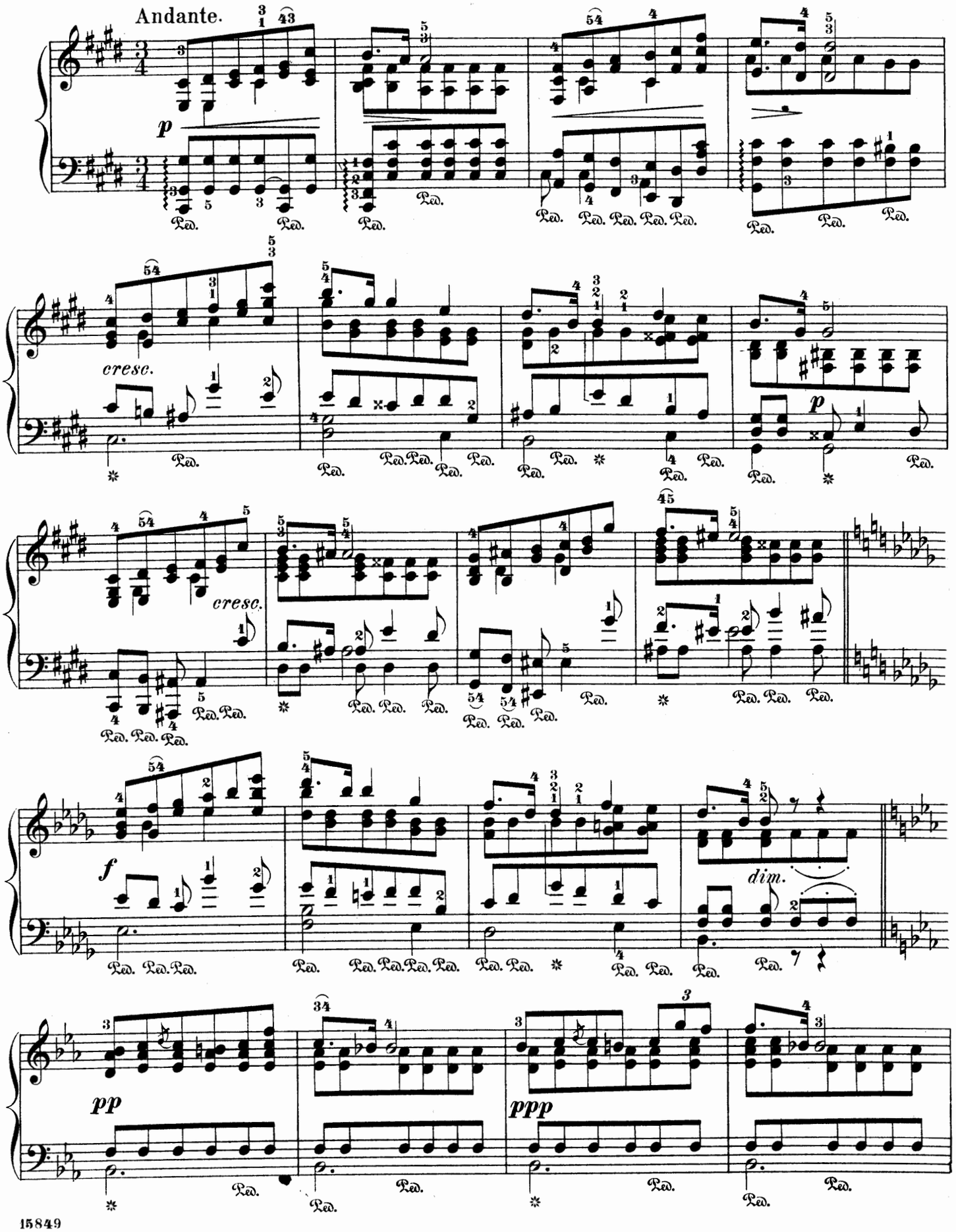

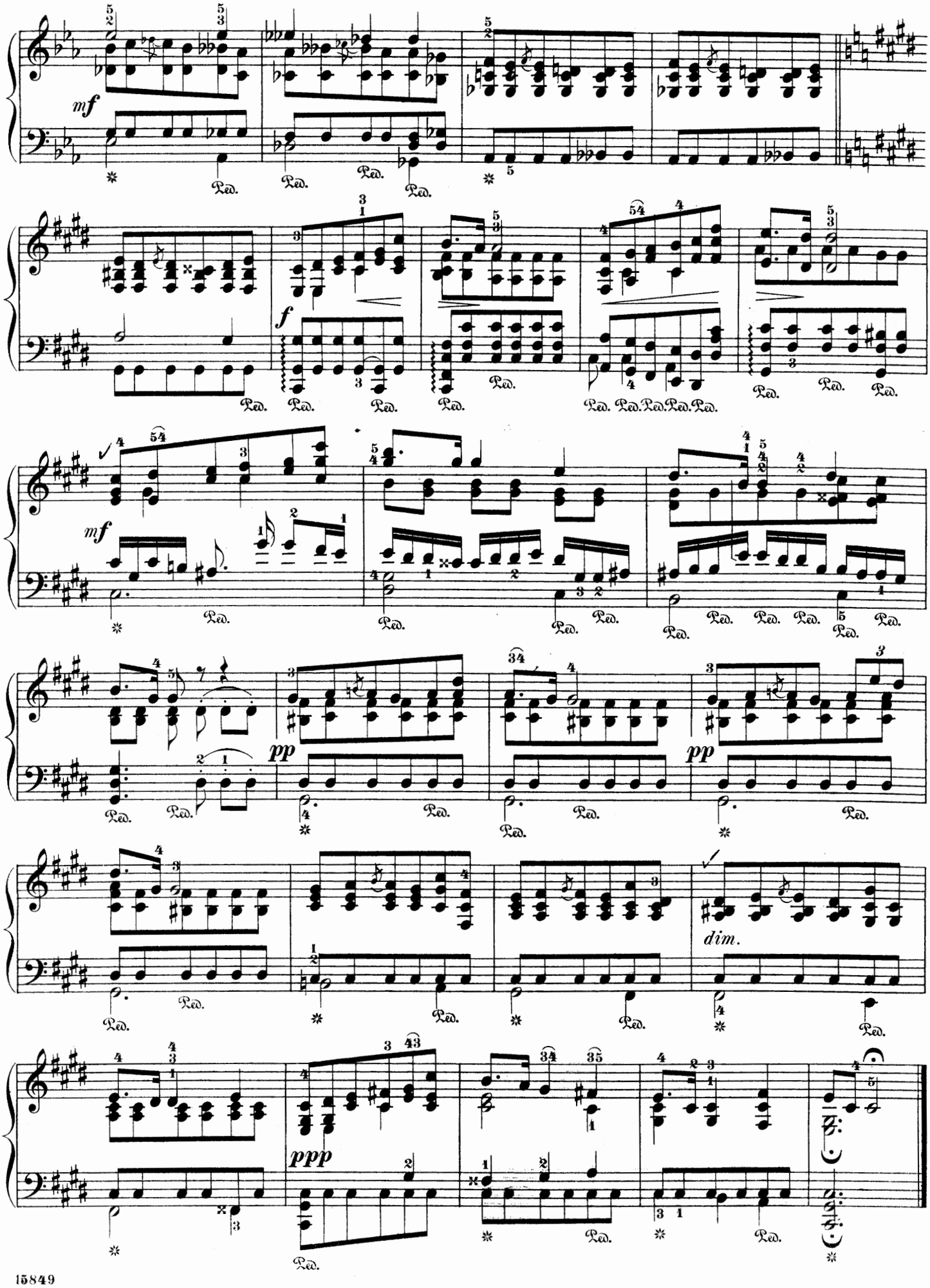
mf
Ped.
f
mf
pp
pp
dim.
ppp

Serenade.

S. RACHMANINOFF. Op. 3, № 5.

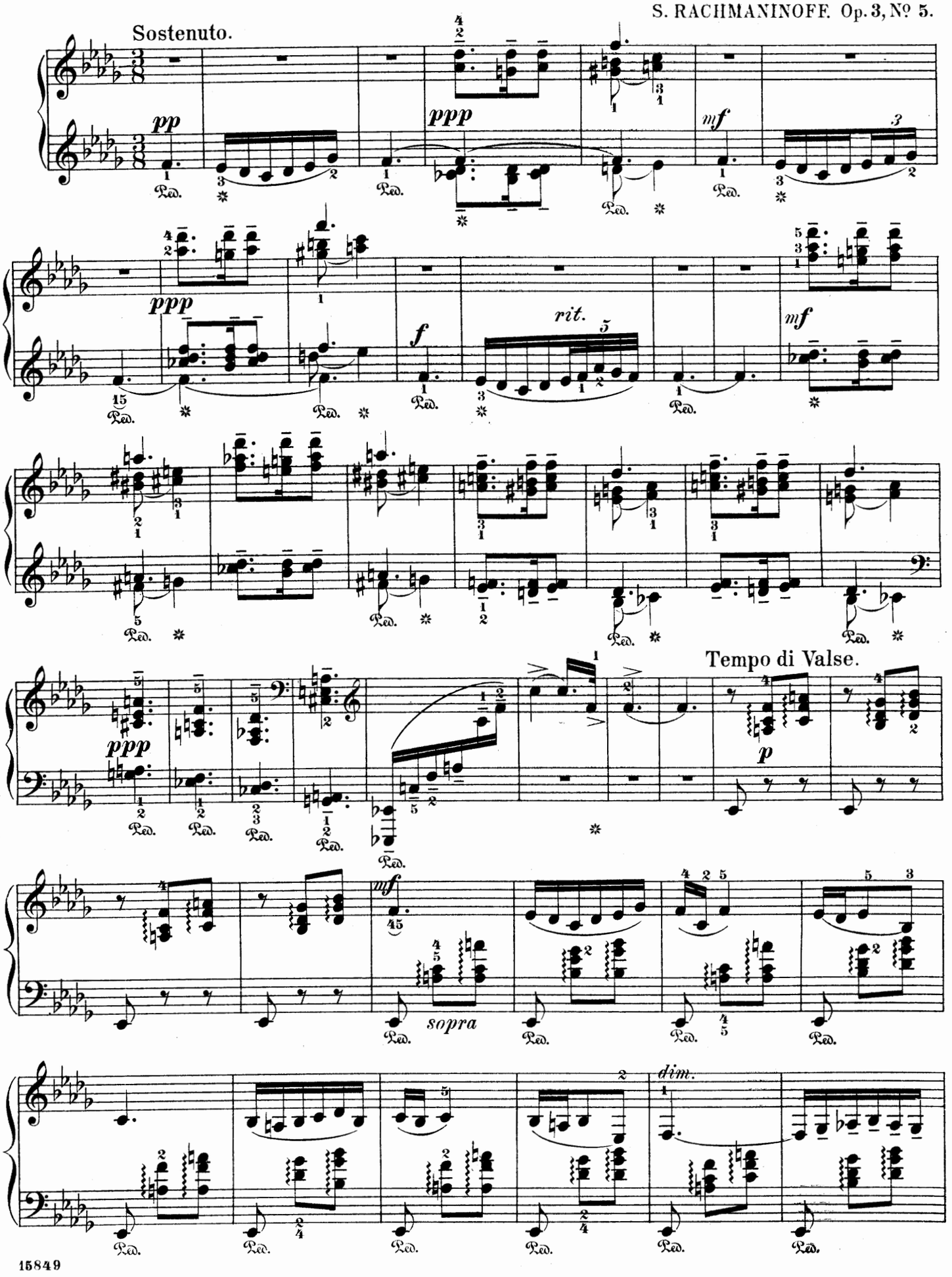

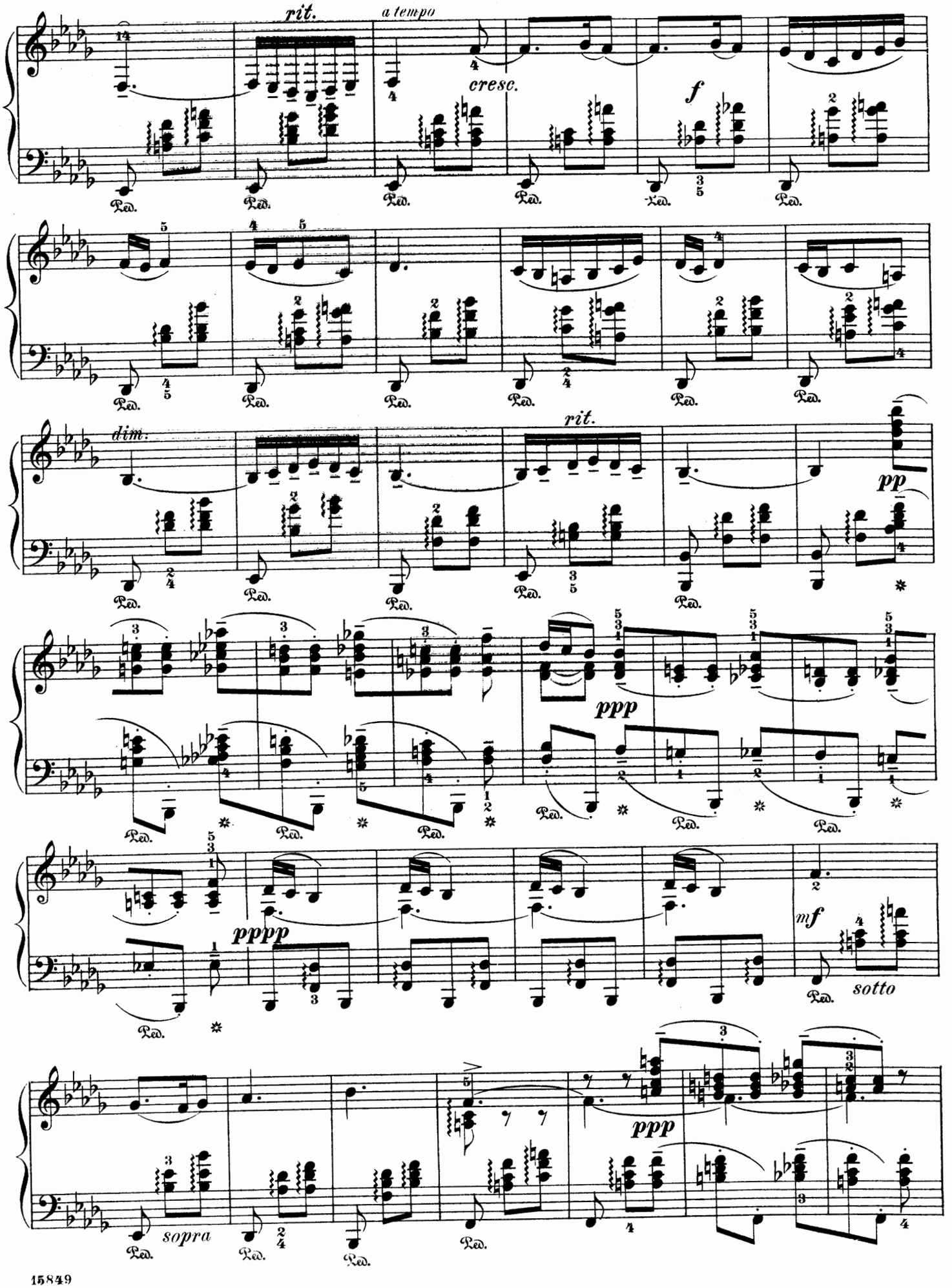
rit.
a tempo
cresc.
f
dim.
rit.
pp
ppp
pppp
mf
sotto
sopra
ppp
Ped.

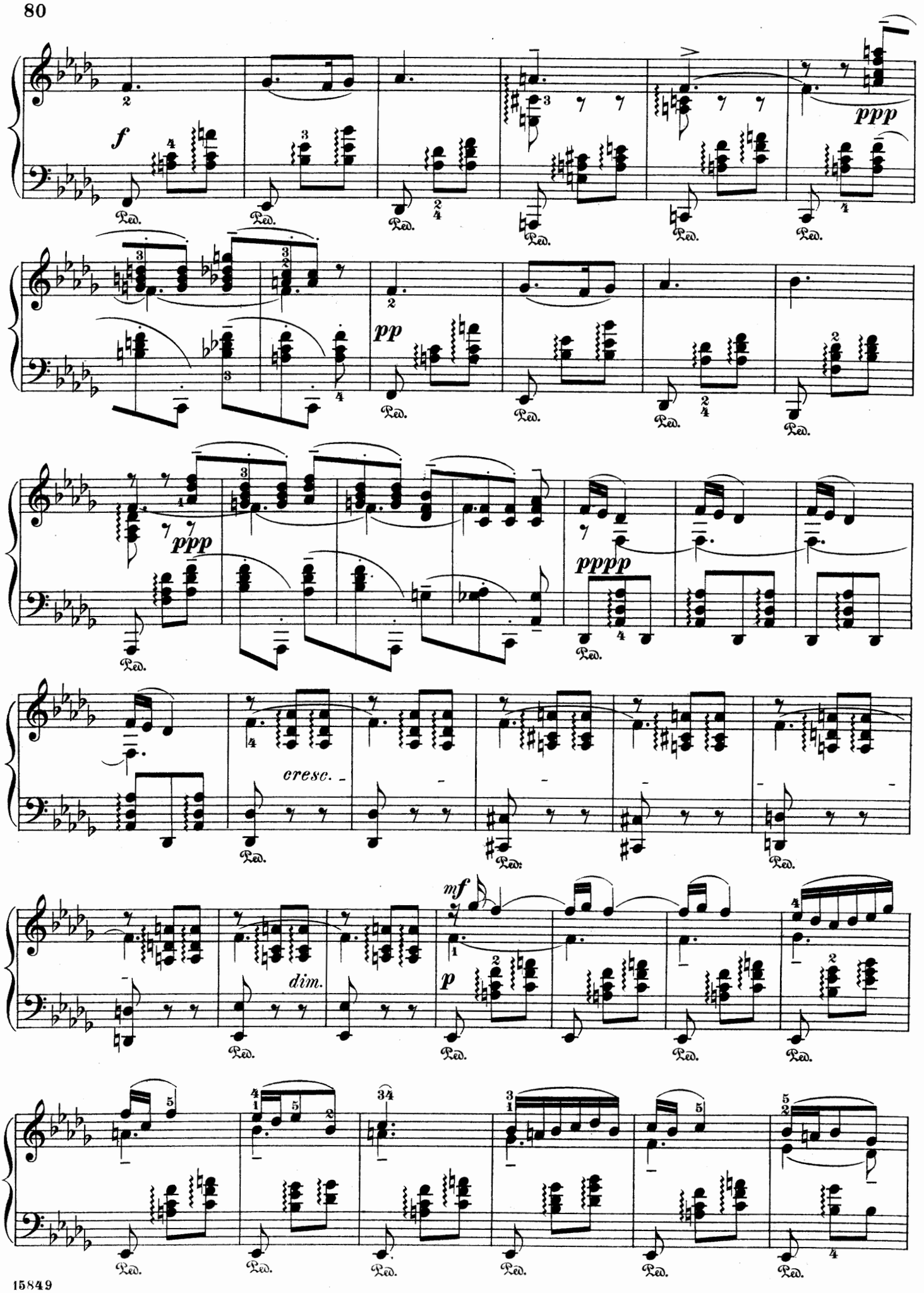
f
ppp
pp
ppp
pppp
cresc.
dim.
mf
p
Ped.

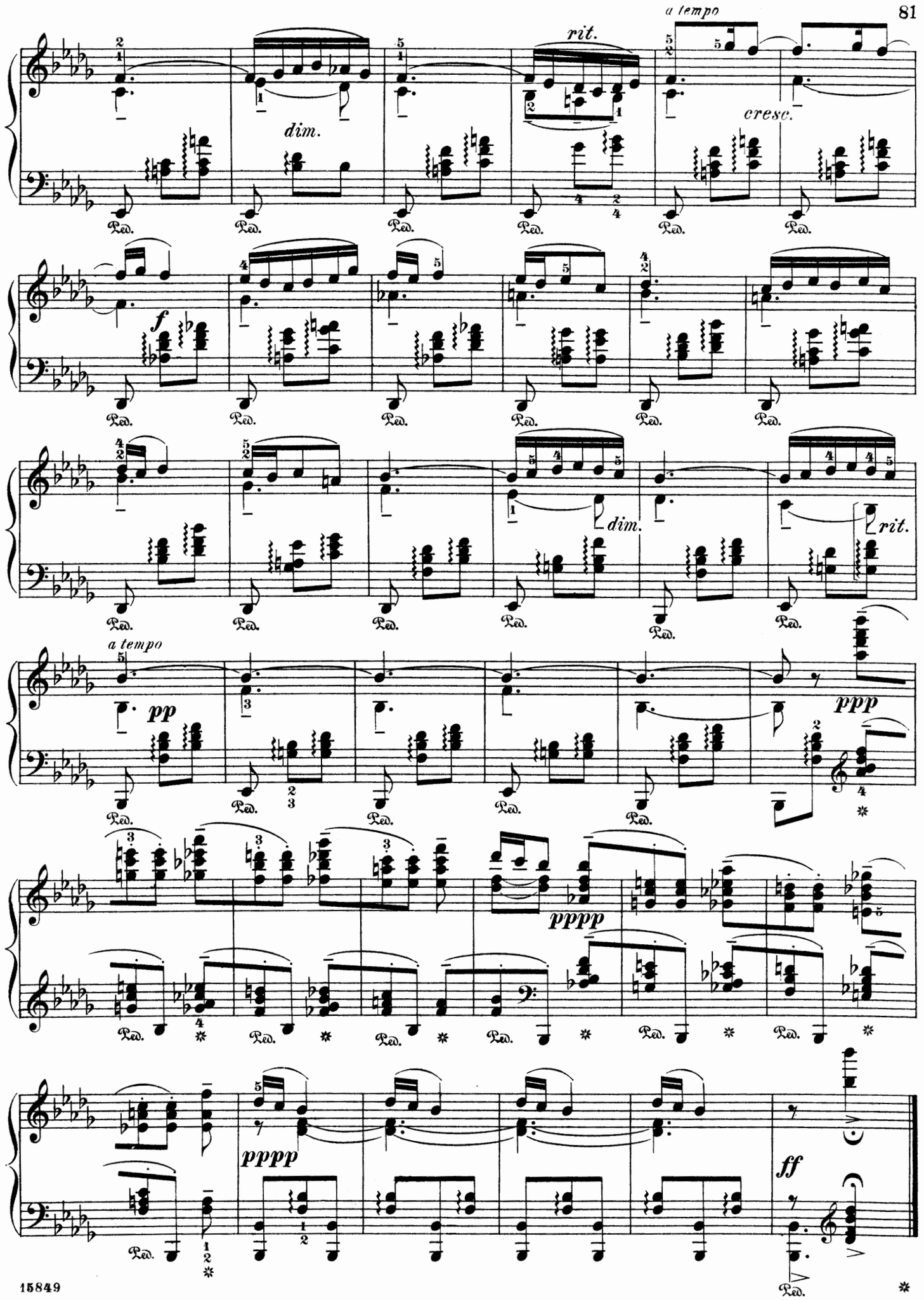
a tempo
rit.
dim.
cresc.
f
dim.
rit.
a tempo
pp
ppp
pppp
pppp
ff
Ped.

Rêverie.

Andante capriccioso.

P. TSCHAIKOWSKY. Op. 9, Nº 1.

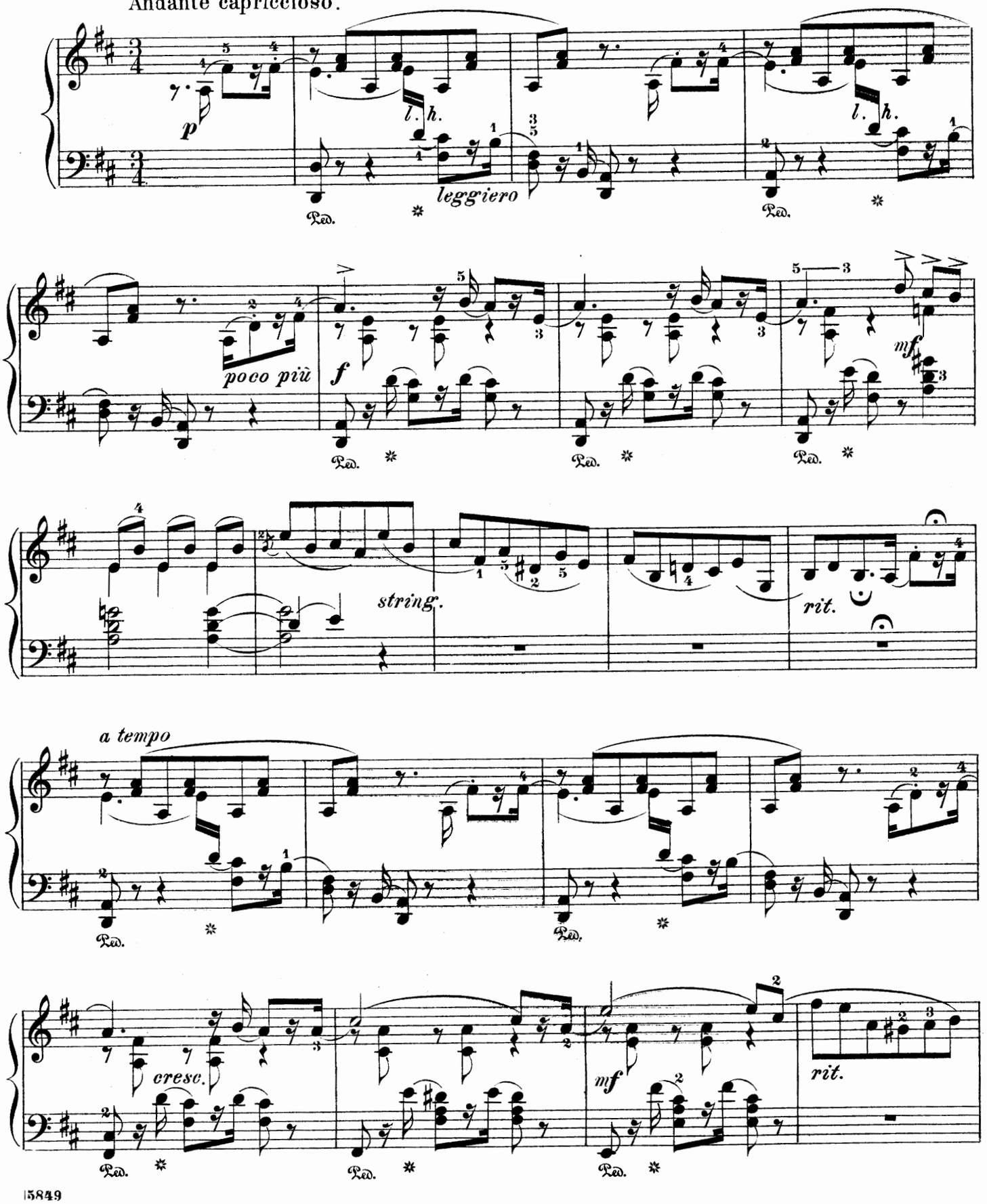

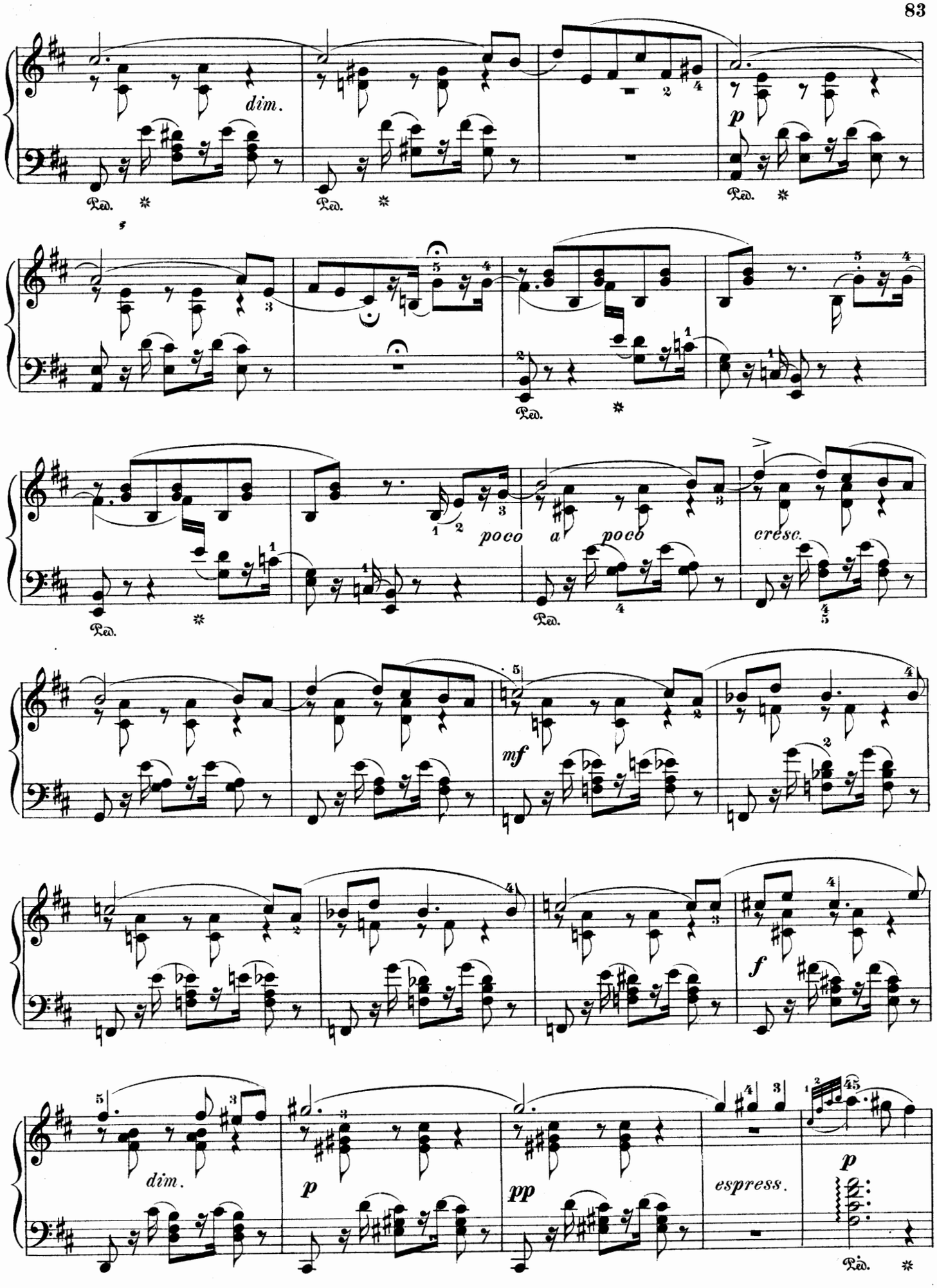
dim.
Ped.
p
poco a poco
cresc.
mf
f
dim.
p
pp
espress.

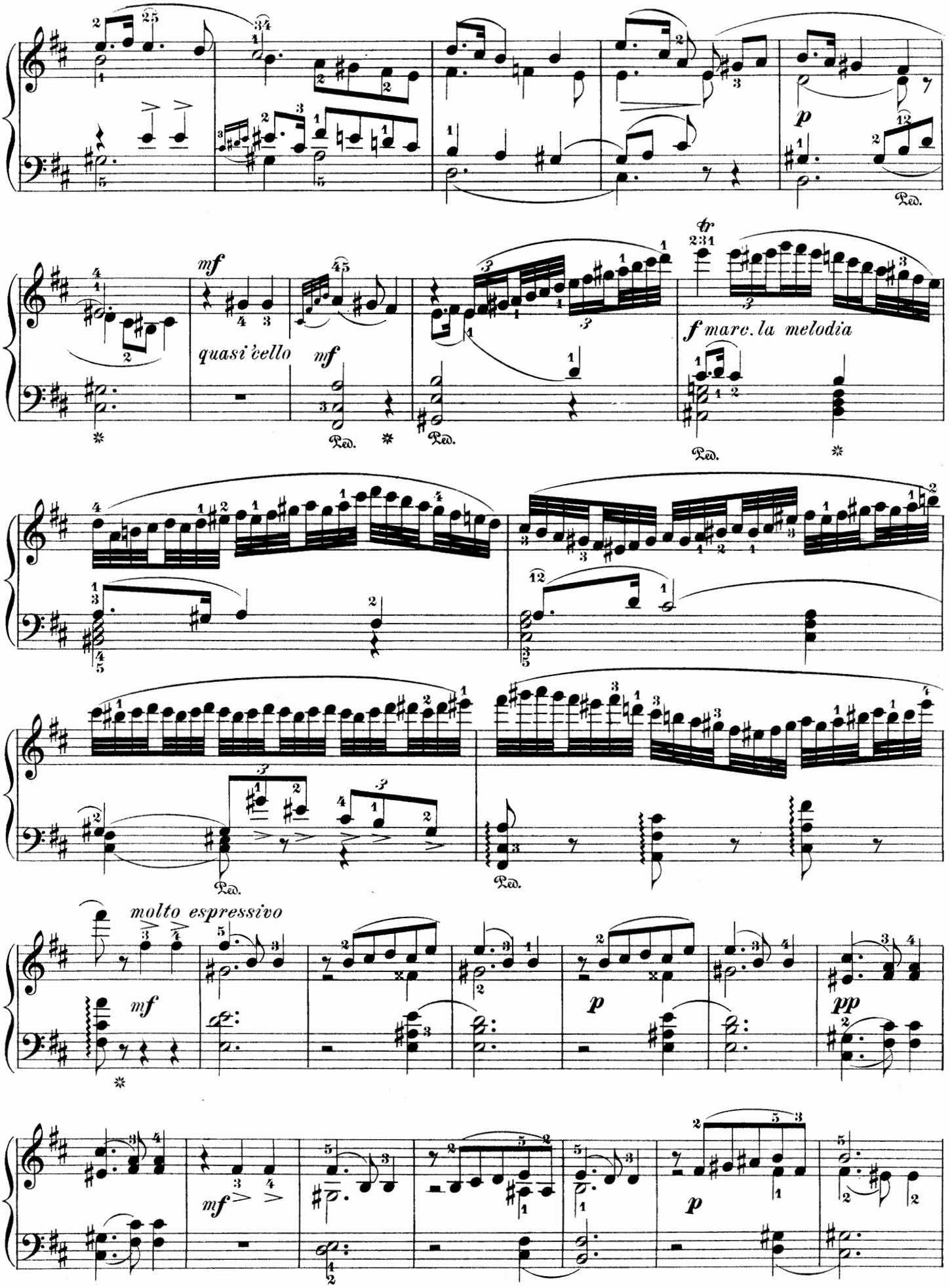
p
Ped.
mf
quasi 'cello
mf
Ped.
Ped.
tr
f marc. la melodia
Ped.
Ped.
Ped.
molto espressivo
mf
p
pp
mf
p

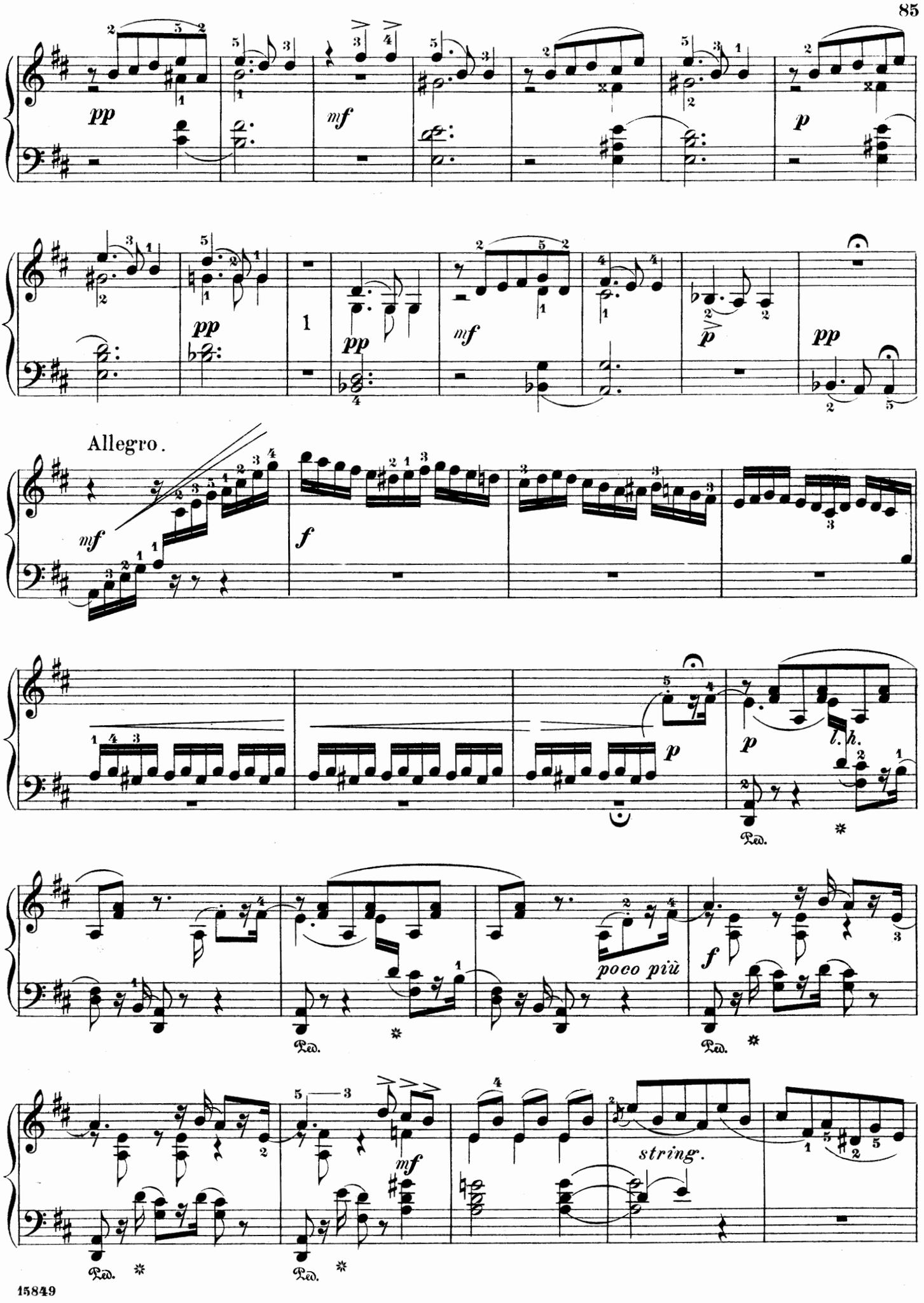
pp
mf
p
pp
mf
p
pp
Allegro.
mf
f
p
p
l. h.
Ped.
poco più
f
Ped.
Ped.
mf
string.
Ped.
Ped.

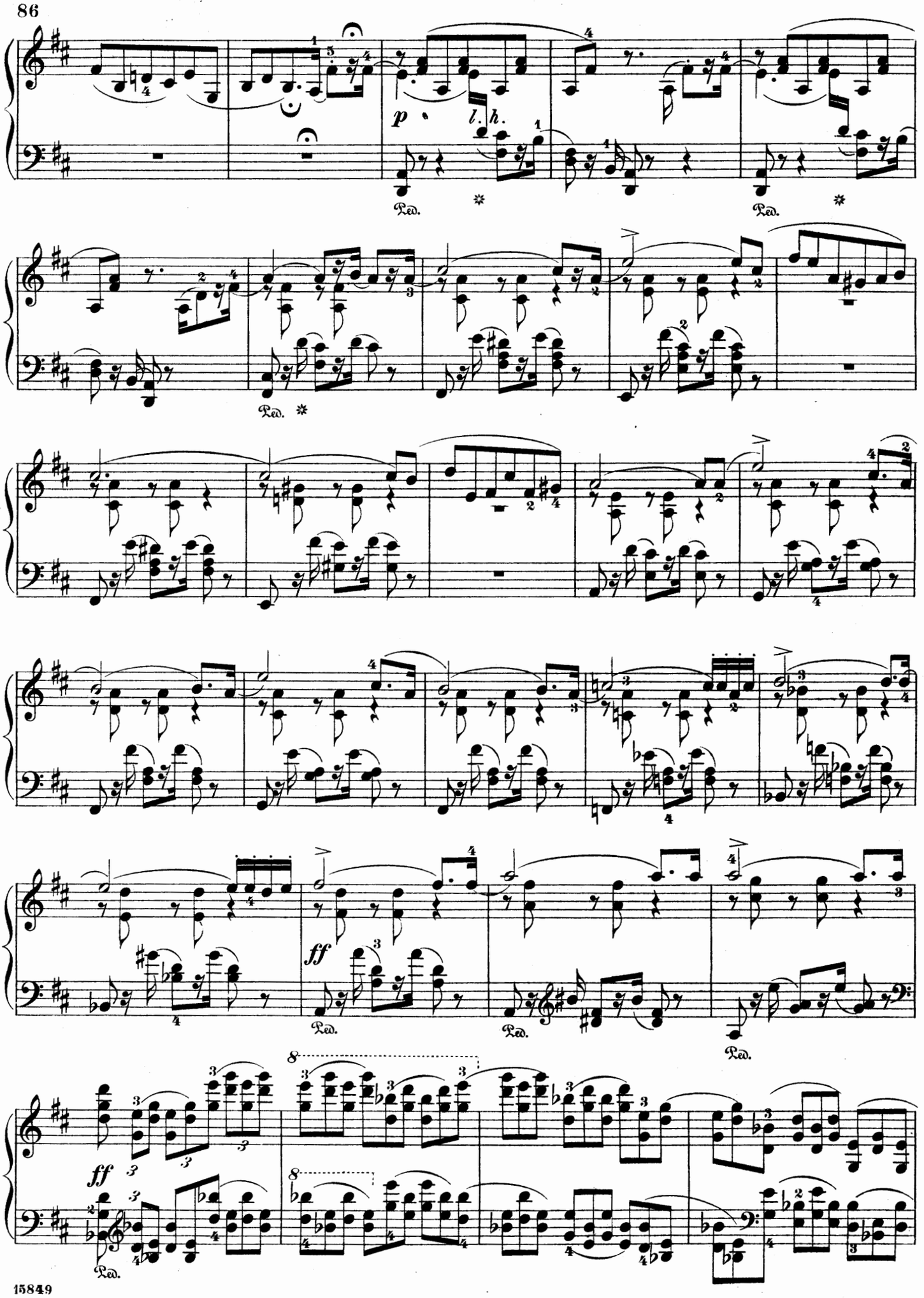
p
l. h.
Ped.
ff
Ped.

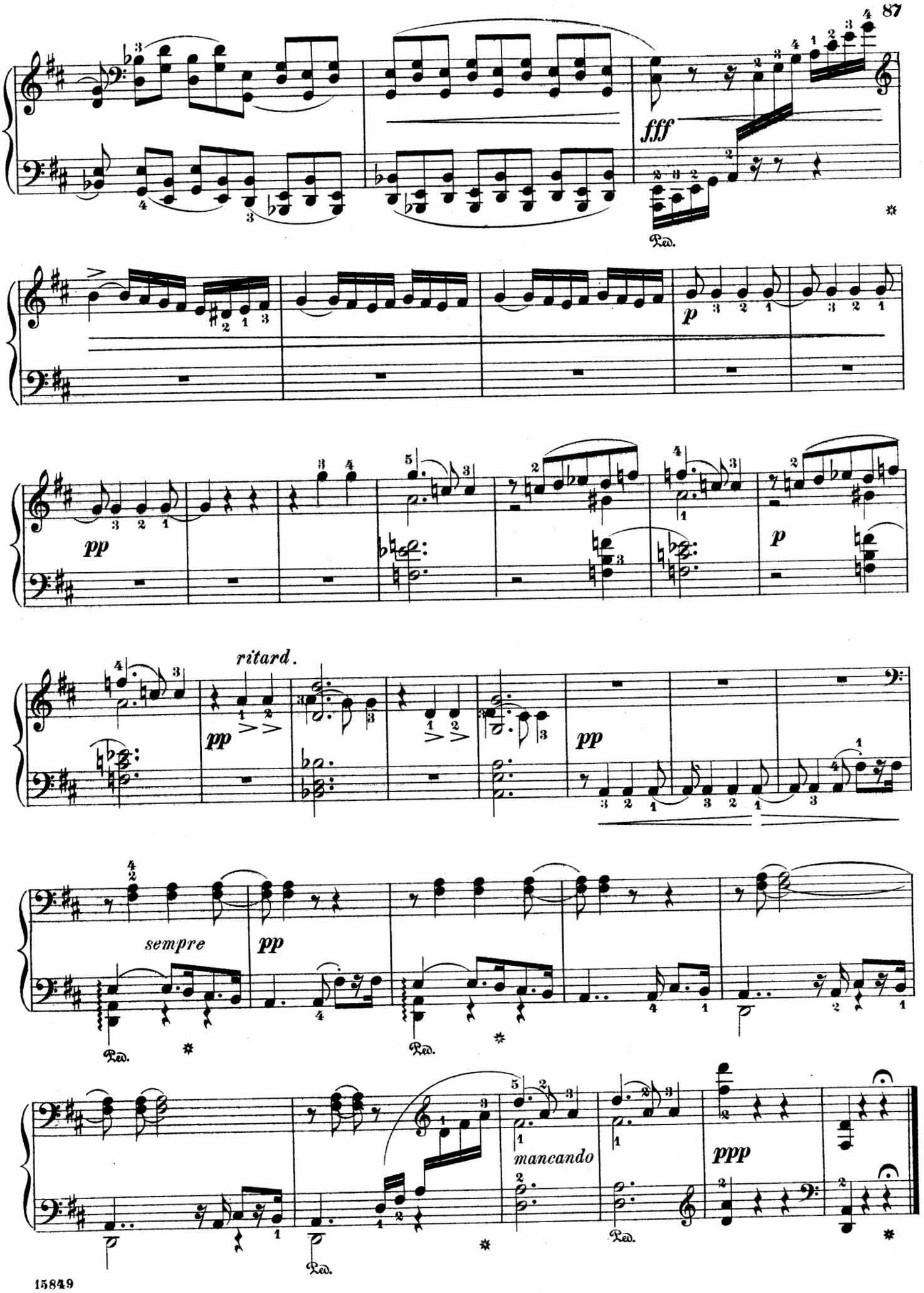
fff
Ped.
p
pp
p
ritard.
pp
pp
sempre
pp
Ped.
Ped.
mancando
ppp
Ped.
Ped.

Berceuse.

Andantino.

A. KORESTCHENKO. Op.1, N°1.

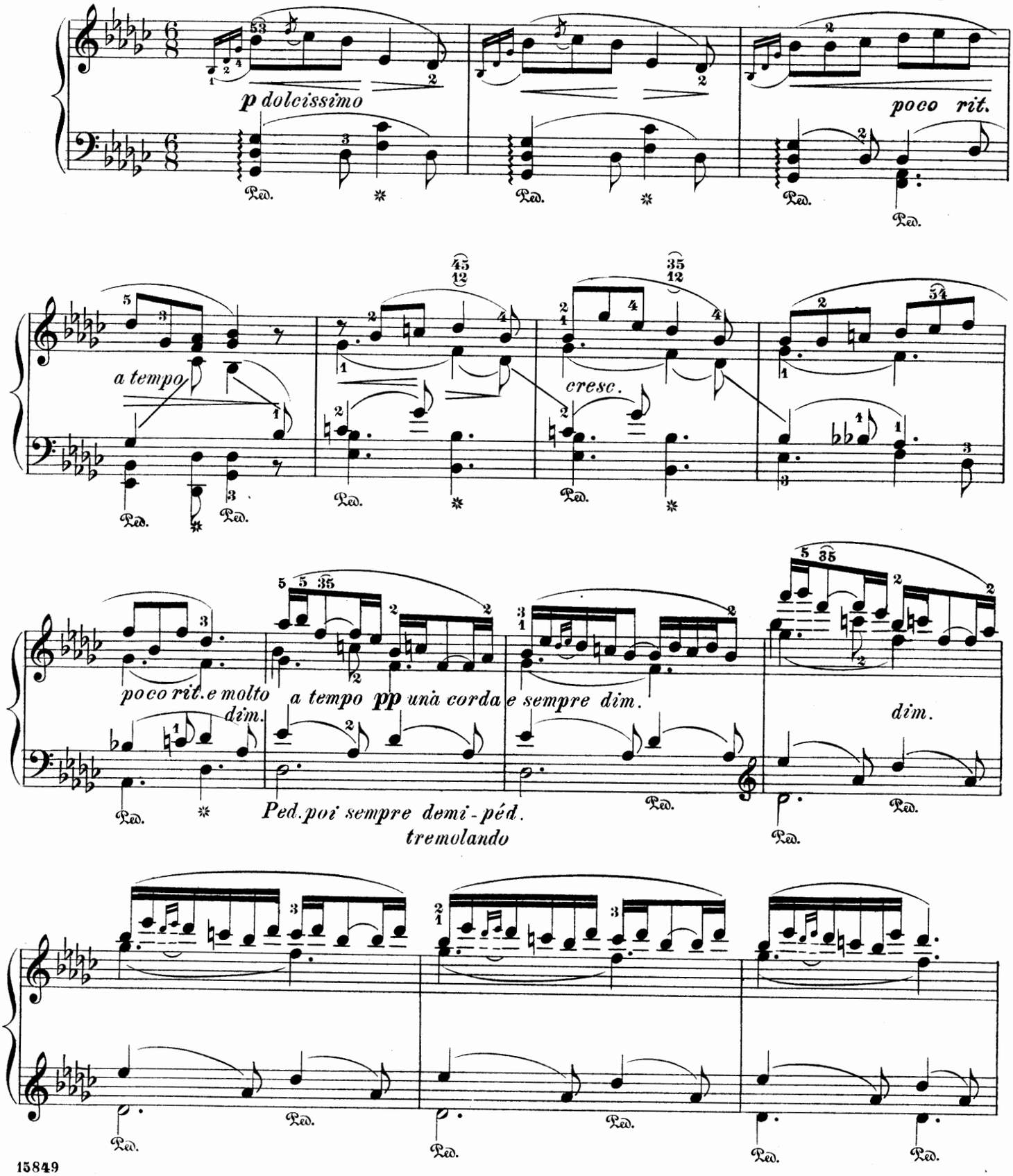

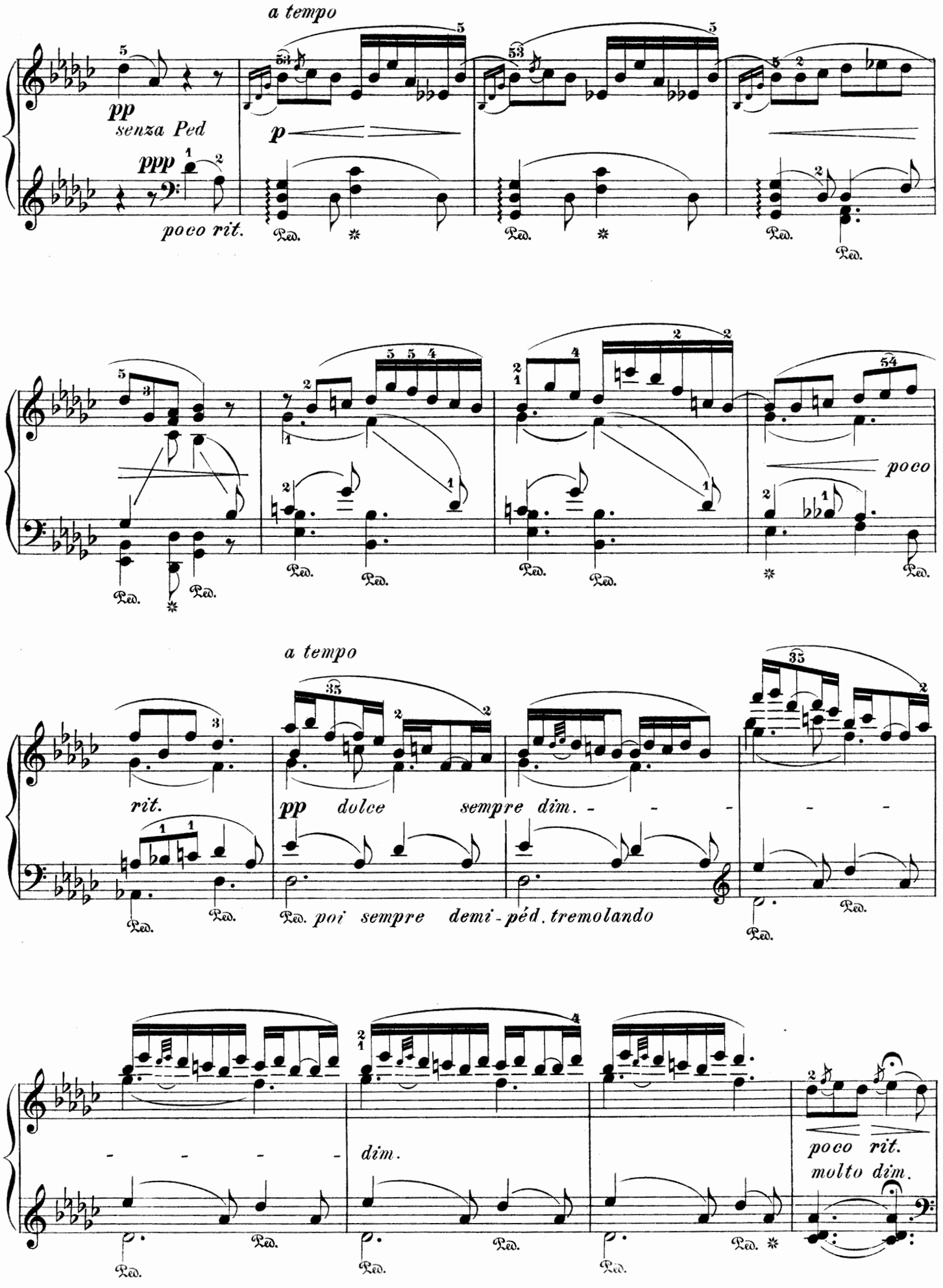
a tempo
pp
senza Ped
ppp
poco rit.
p
poco
a tempo
rit.
pp dolce sempre dim.
poi sempre demi-péd. tremolando
dim.
poco rit.
molto dim.

Più mosso.

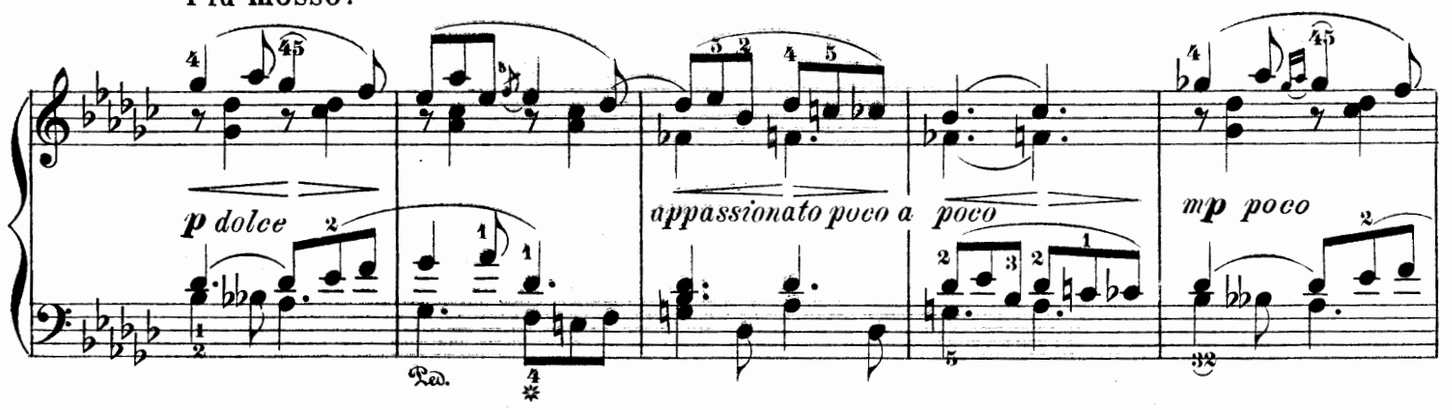

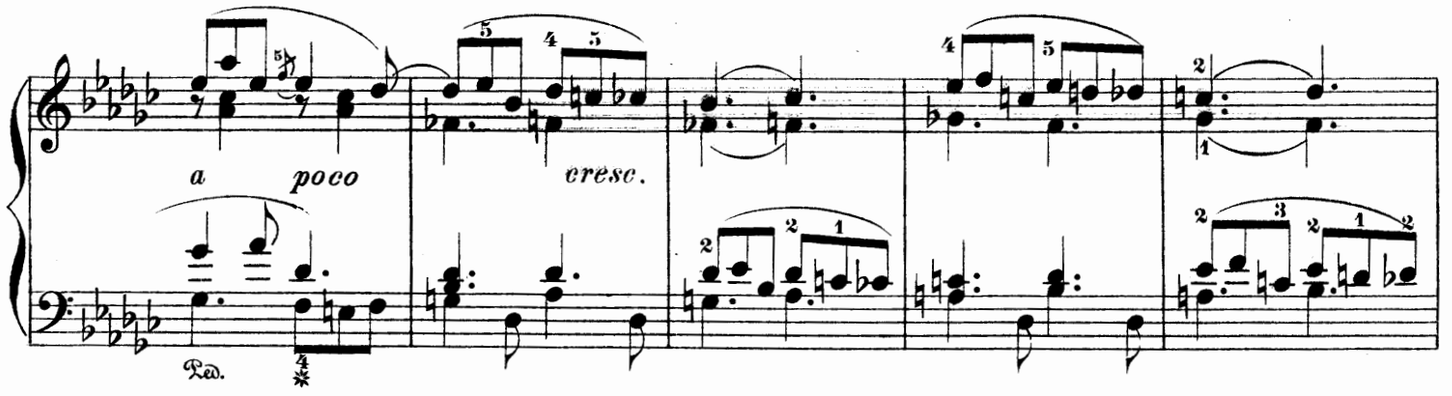

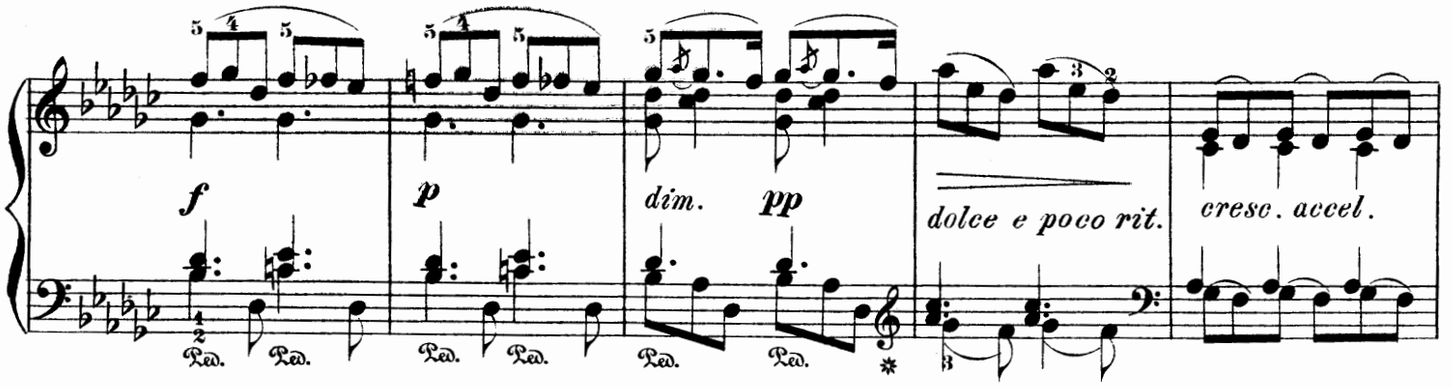

Tempo I.

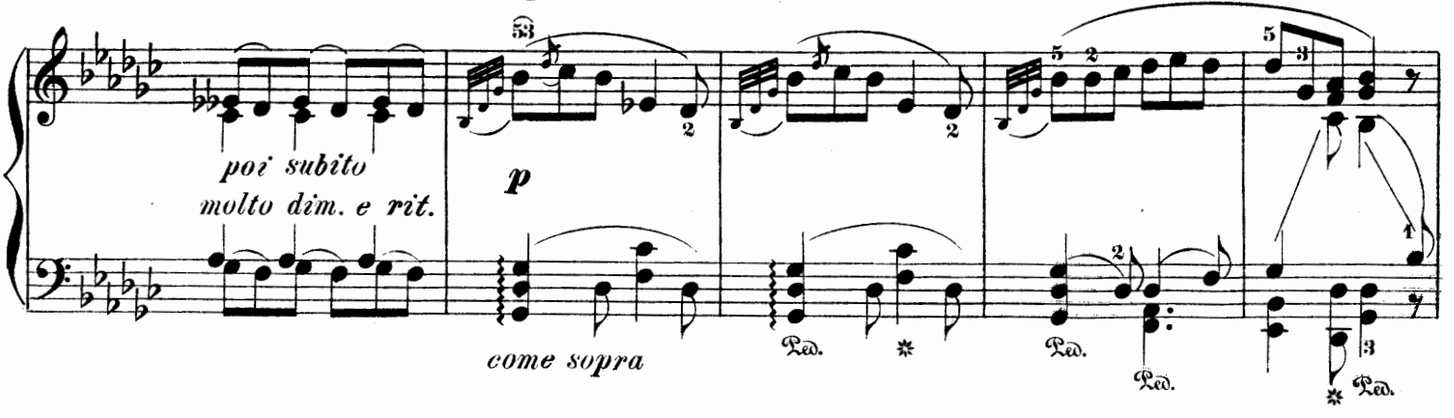

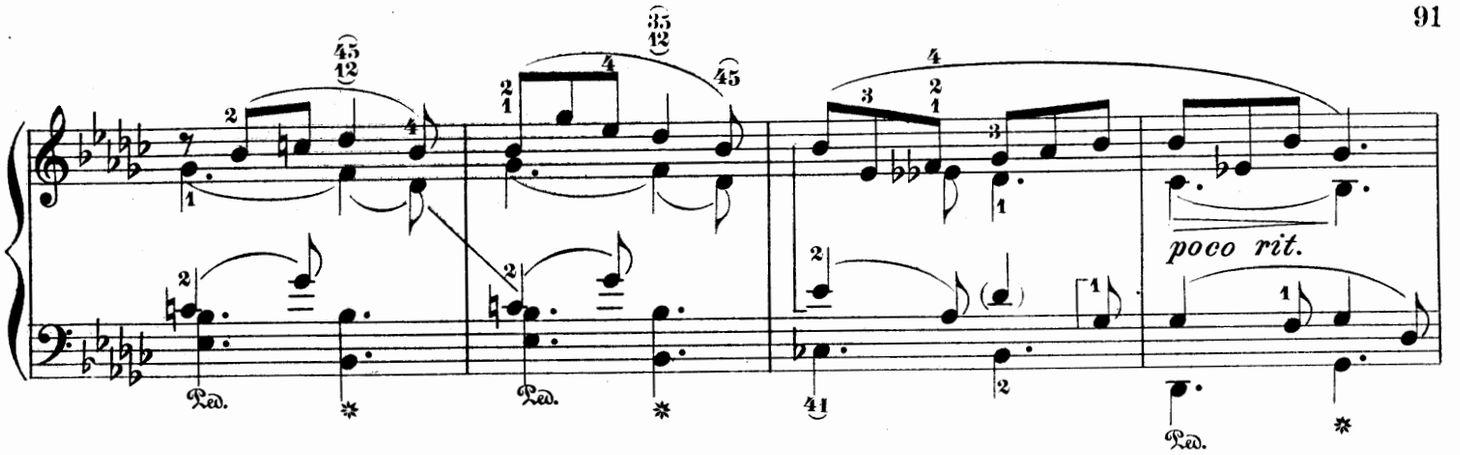
poco rit.

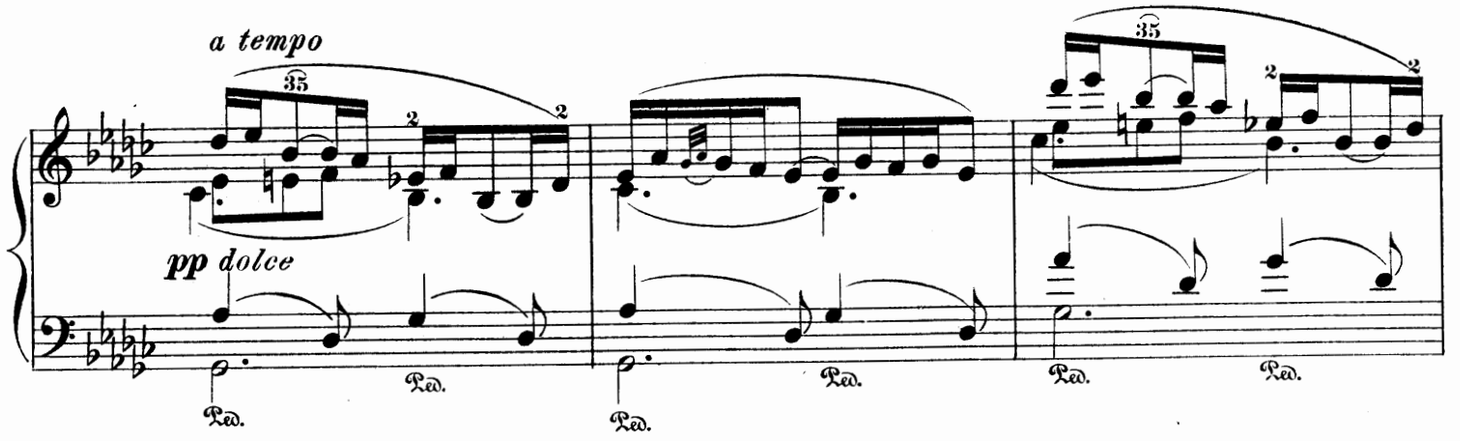
a tempo
pp dolce

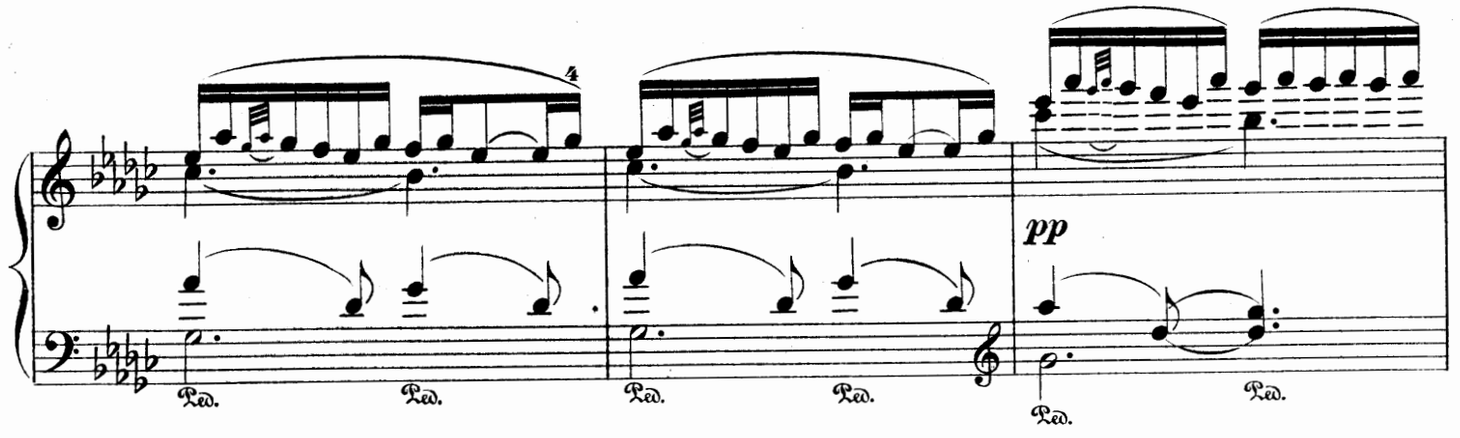
pp

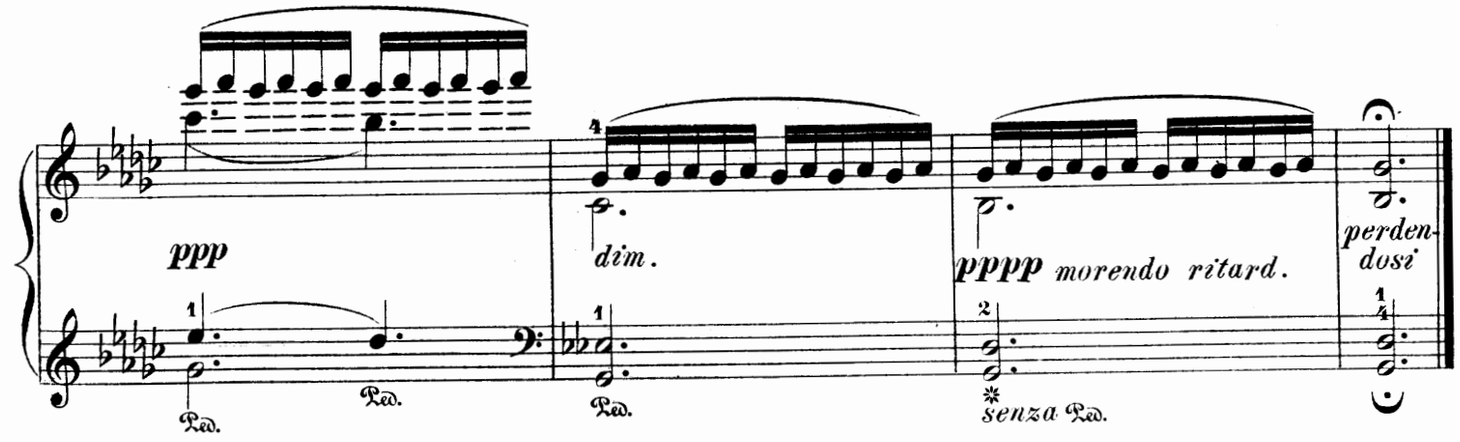
ppp
dim.
pppp morendo ritard.
perden-
dosi
senza Ped.

Étude.

Edited and fingered by
Louis Oesterle.

A. ARENSKY. Op. 36, № 13.

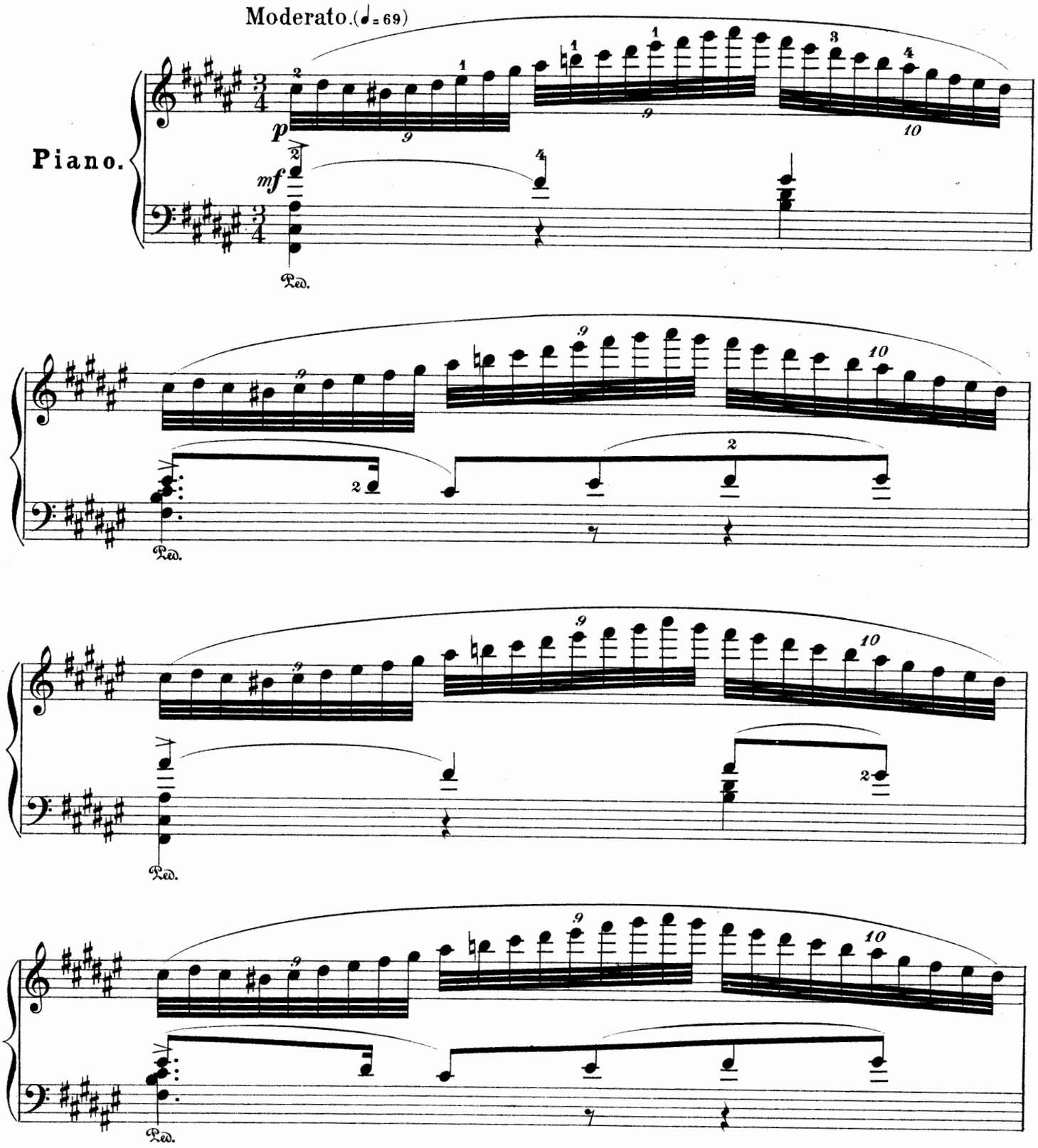

Copyright, 1898, by G. Schirmer.

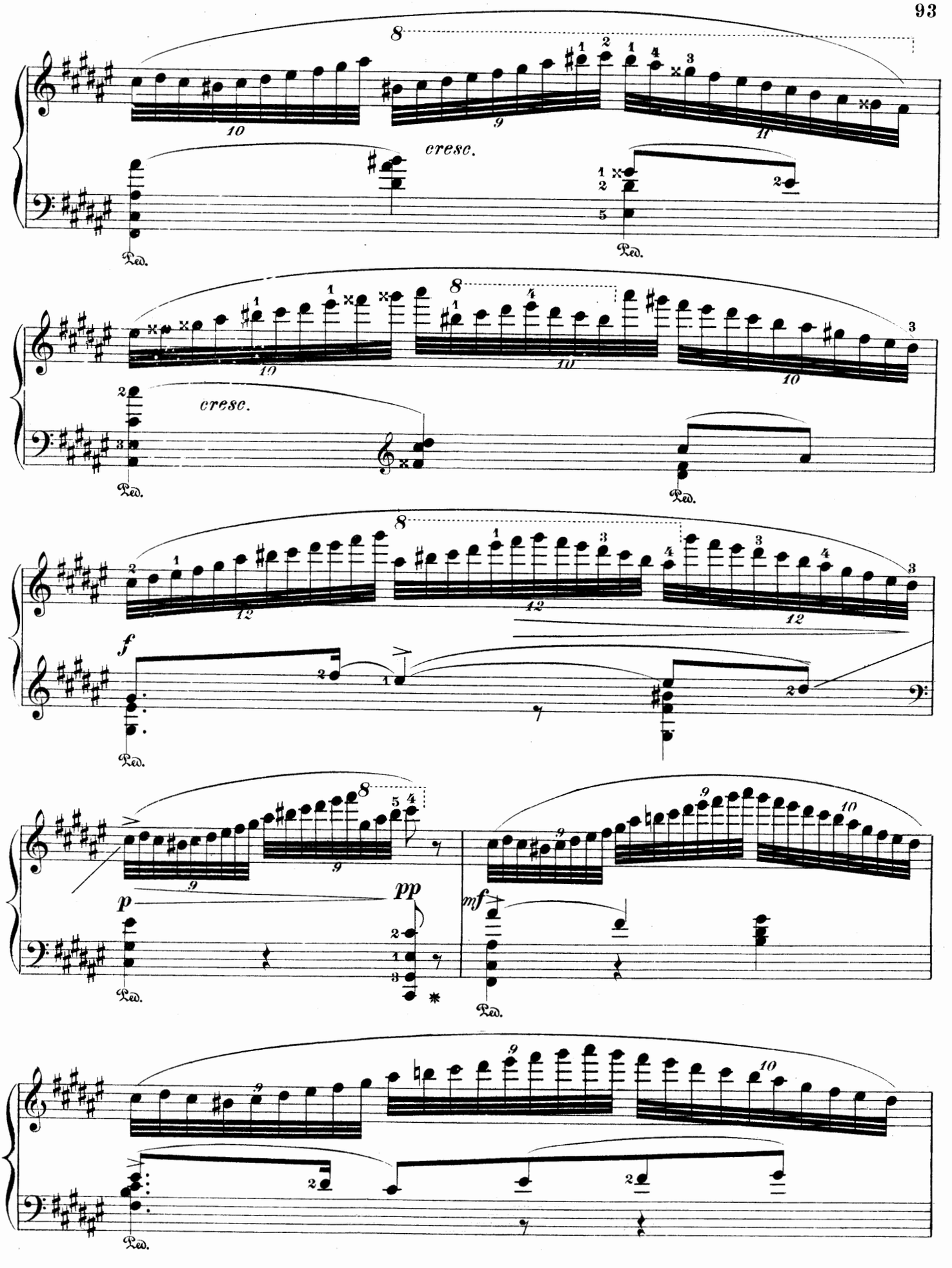
cresc.
Ped.
cresc.
f
p
pp
mf

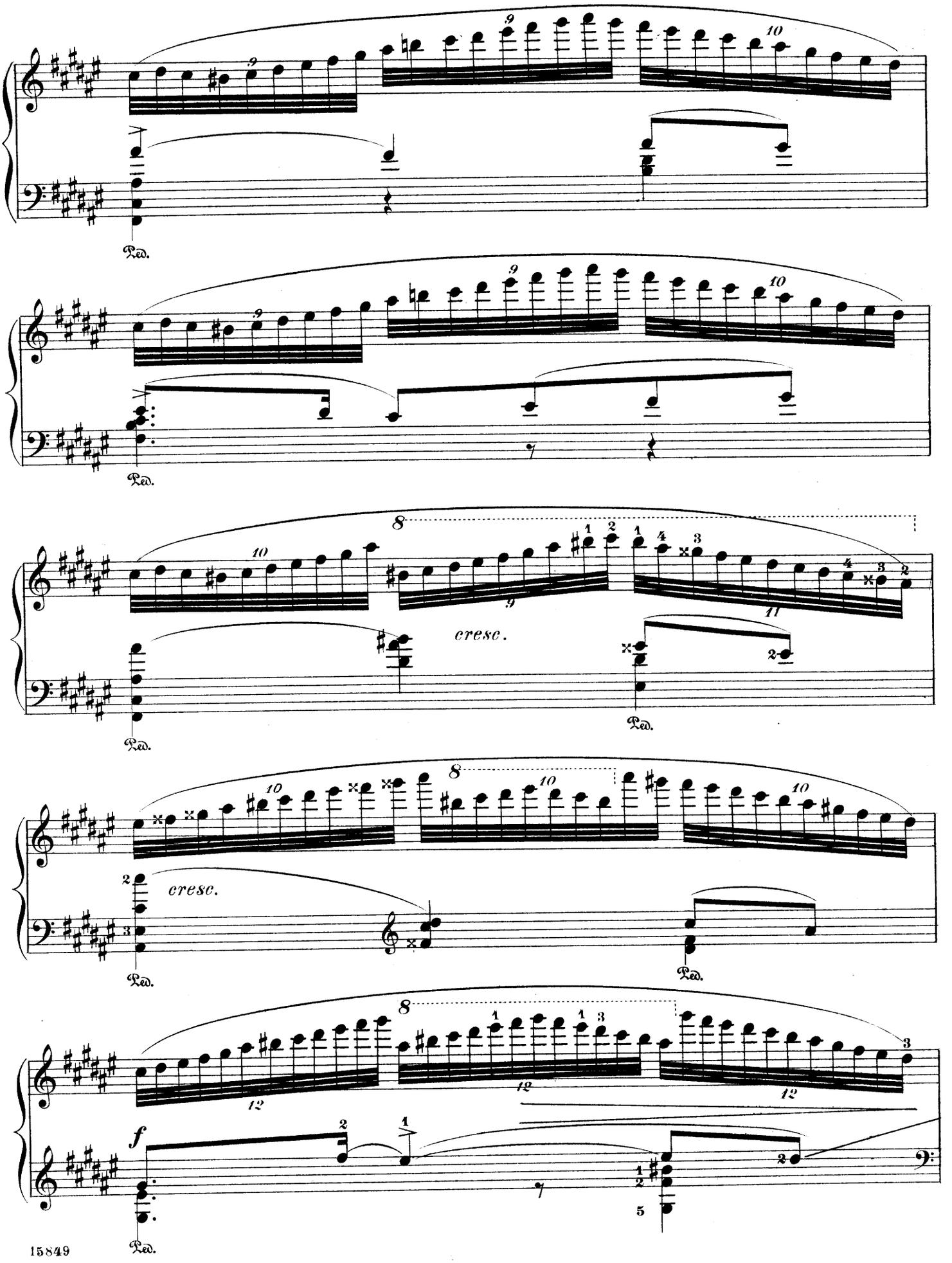
Ped.
Ped.
cresc.
Ped.
Ped.
cresc.
Ped.
f
Ped.

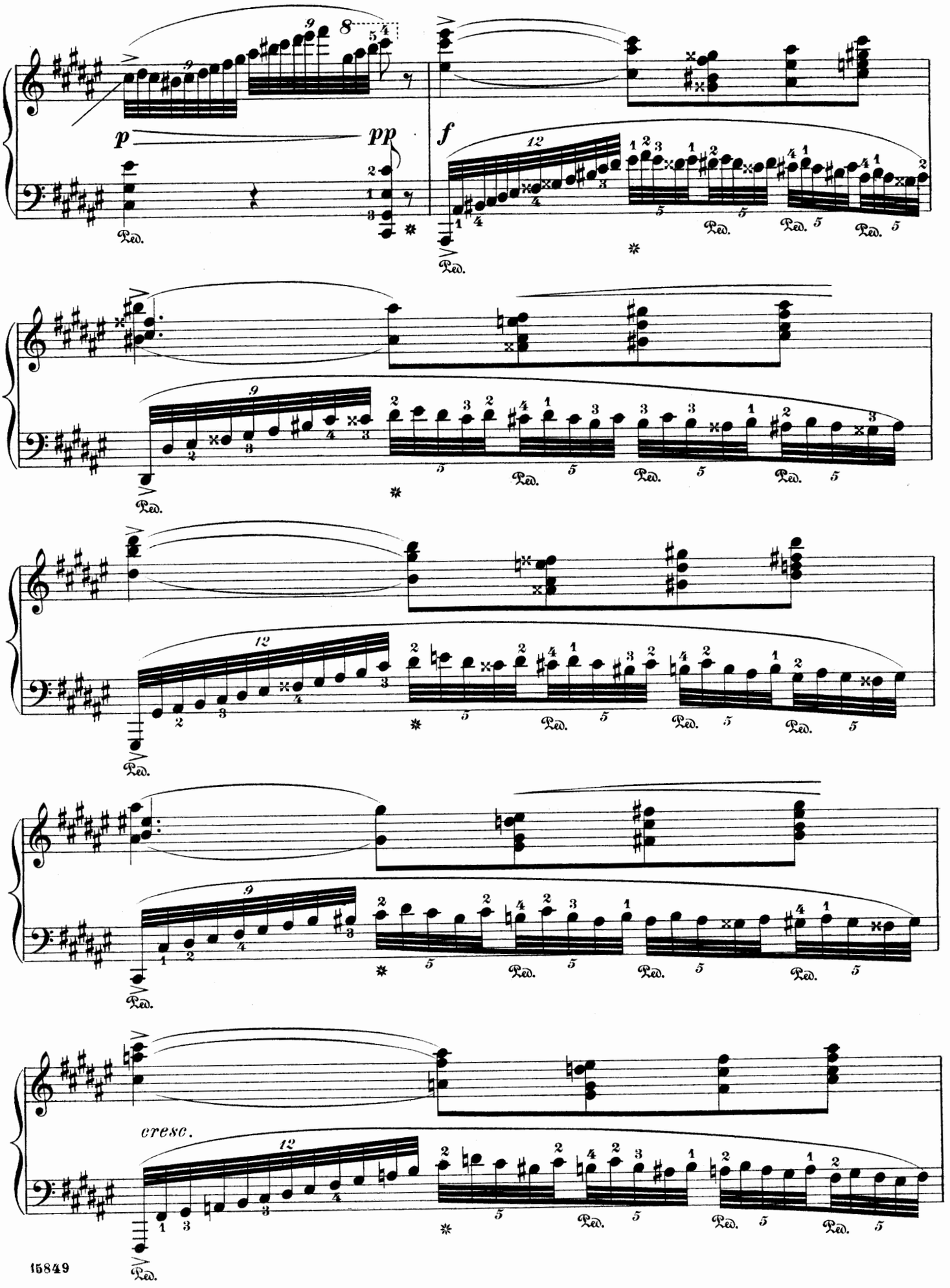
p
pp
f
cresc.
Ped.

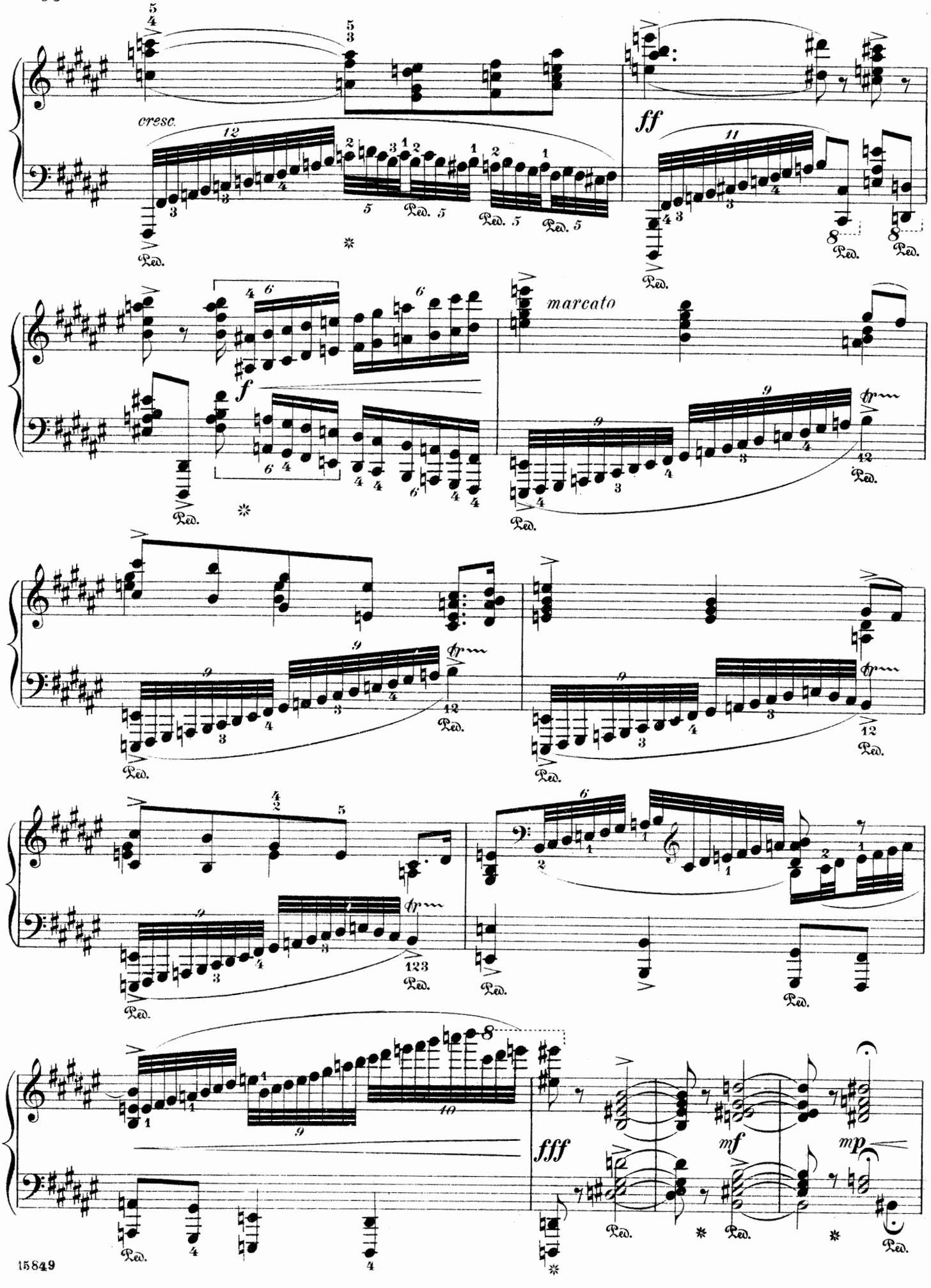
cresc.
ff
marcato
f
fff
mf
mp
Ped.

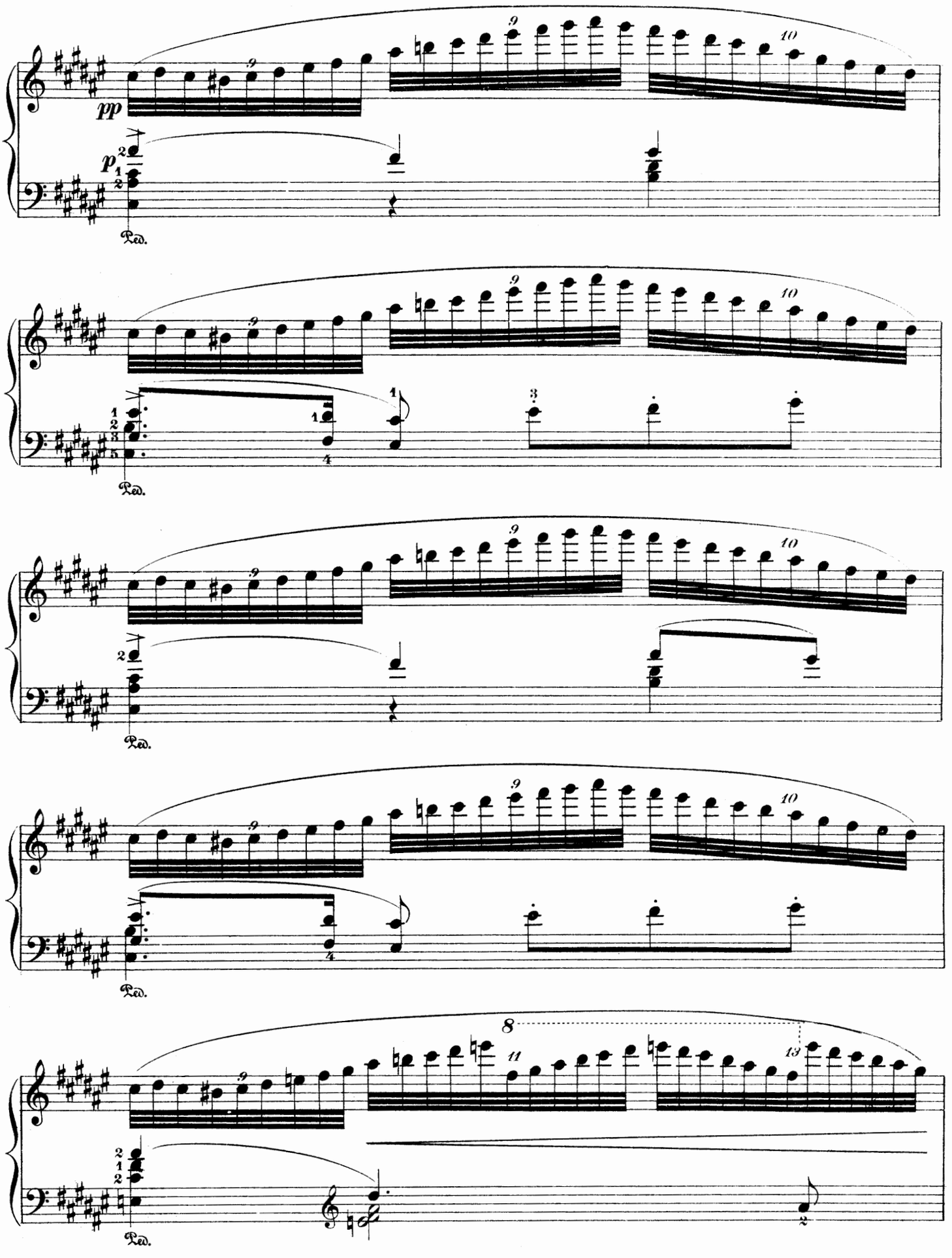
pp
Ped.
Ped.
Ped.
Ped.
Ped.

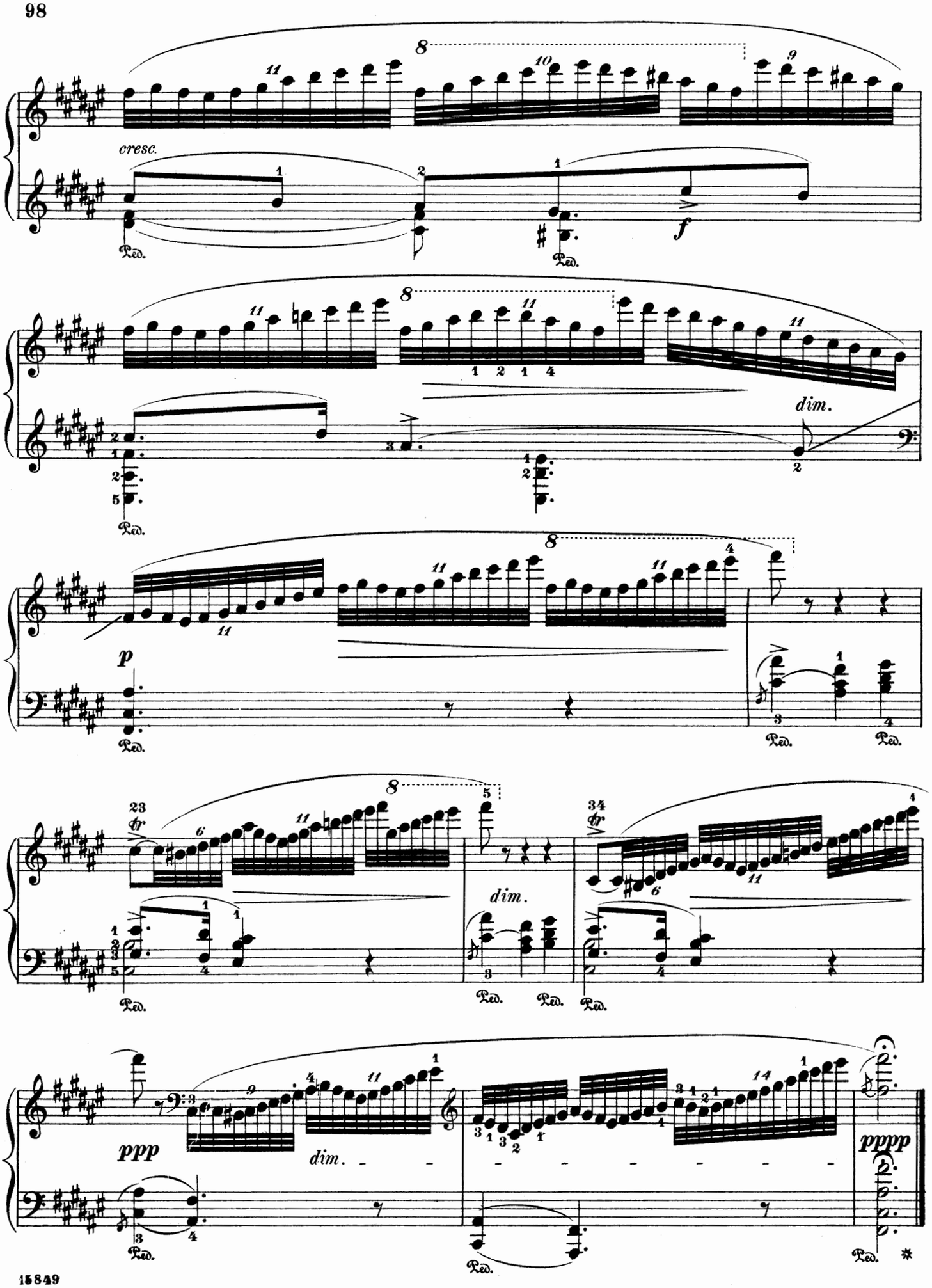
cresc.
f
dim.
p
dim.
ppp
dim.
pppp

Scherzo.

P. TSCHAIKOWSKY. Op. 2, Nº 1.

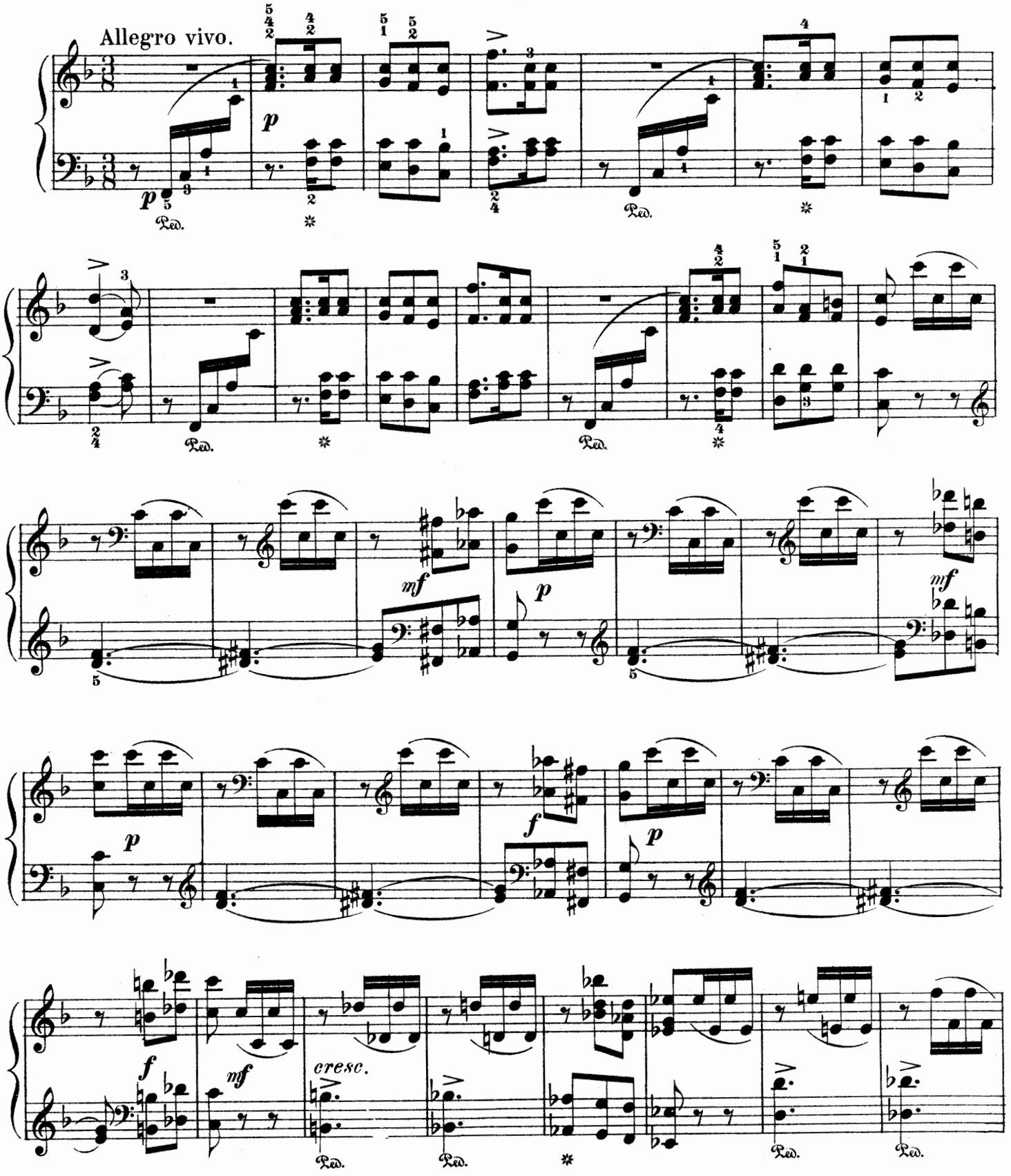

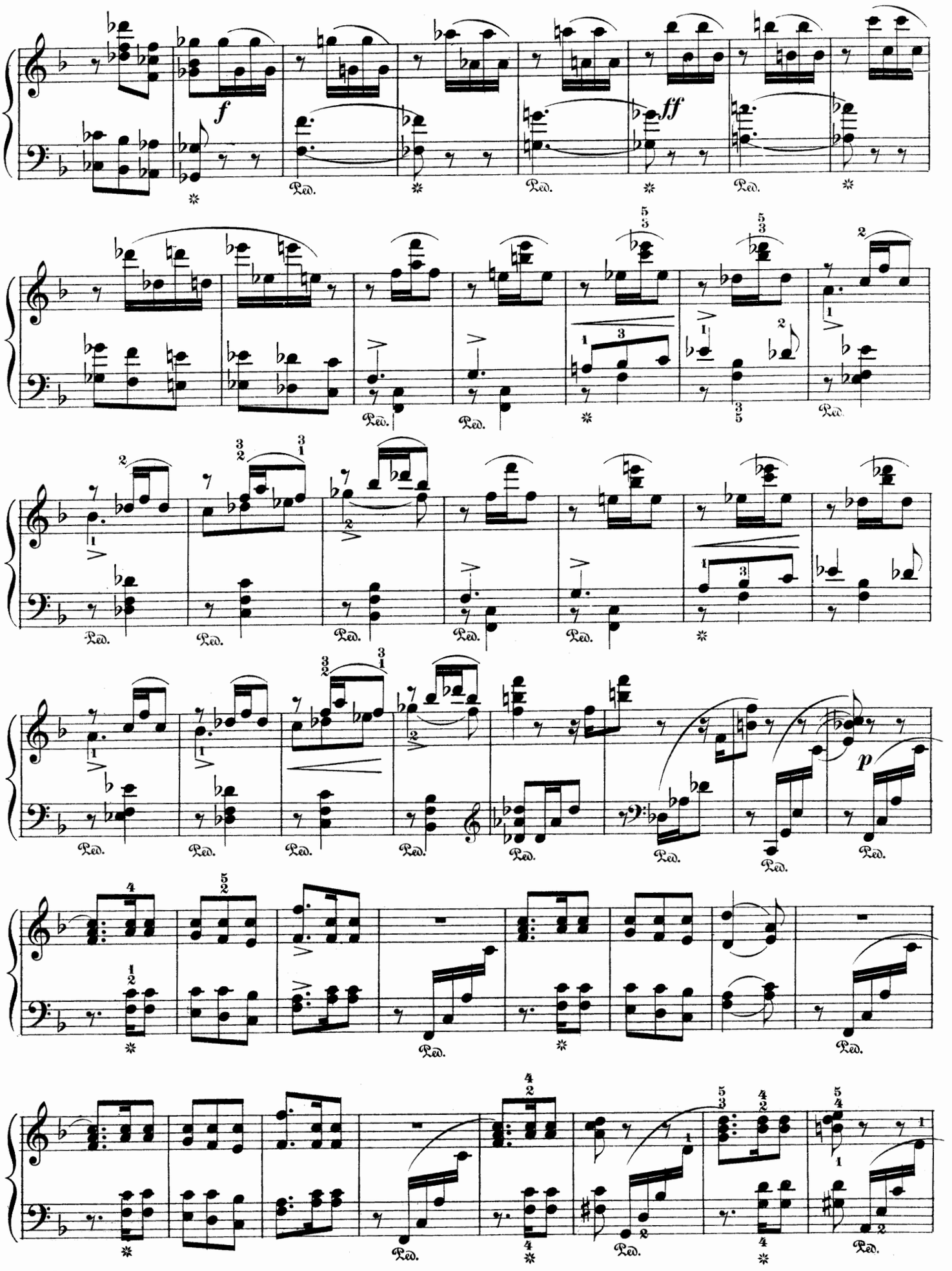
f
ff
p
Ped.

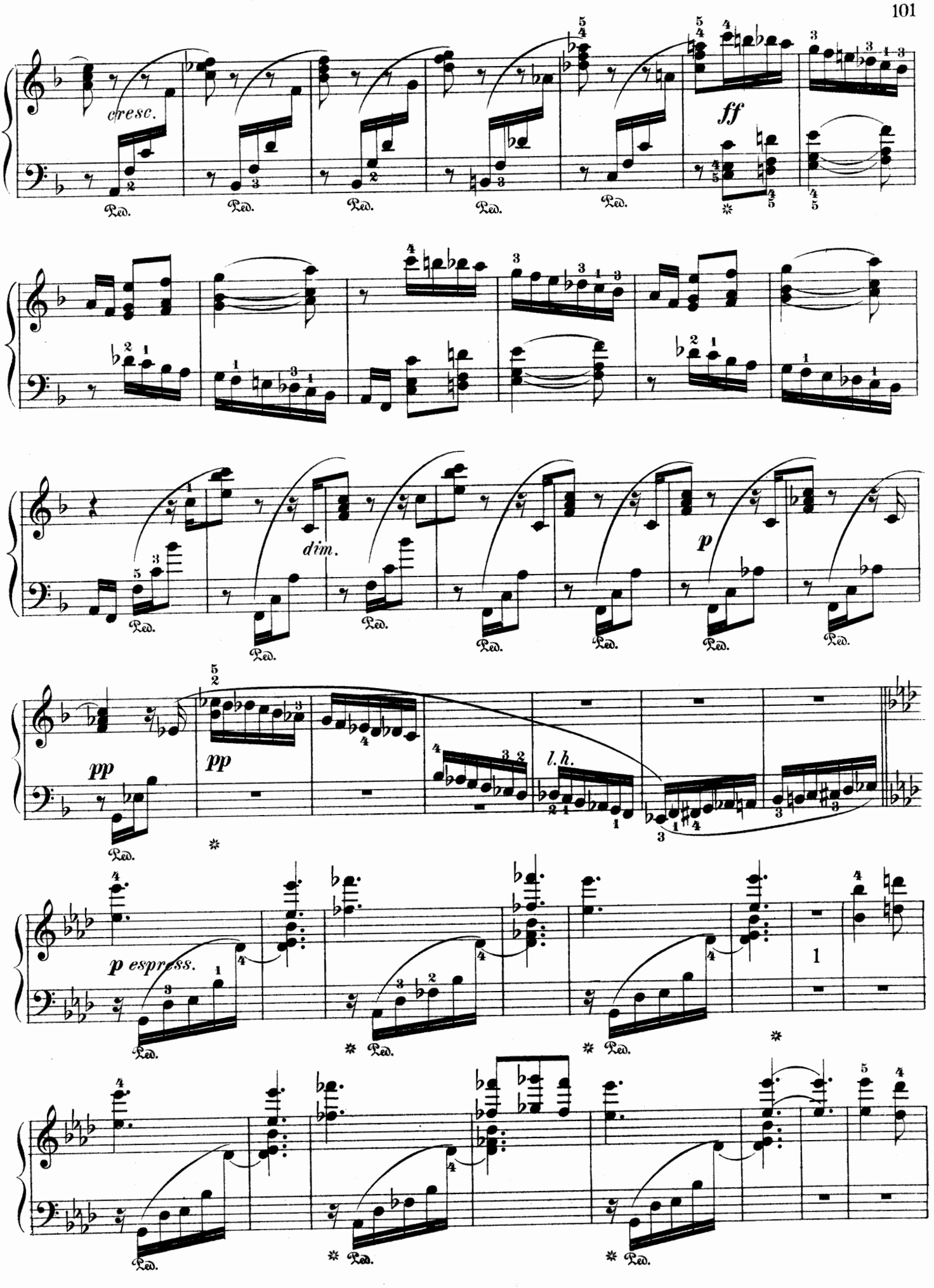
cresc.
ff
dim.
p
pp
pp
l.h.
p espress.

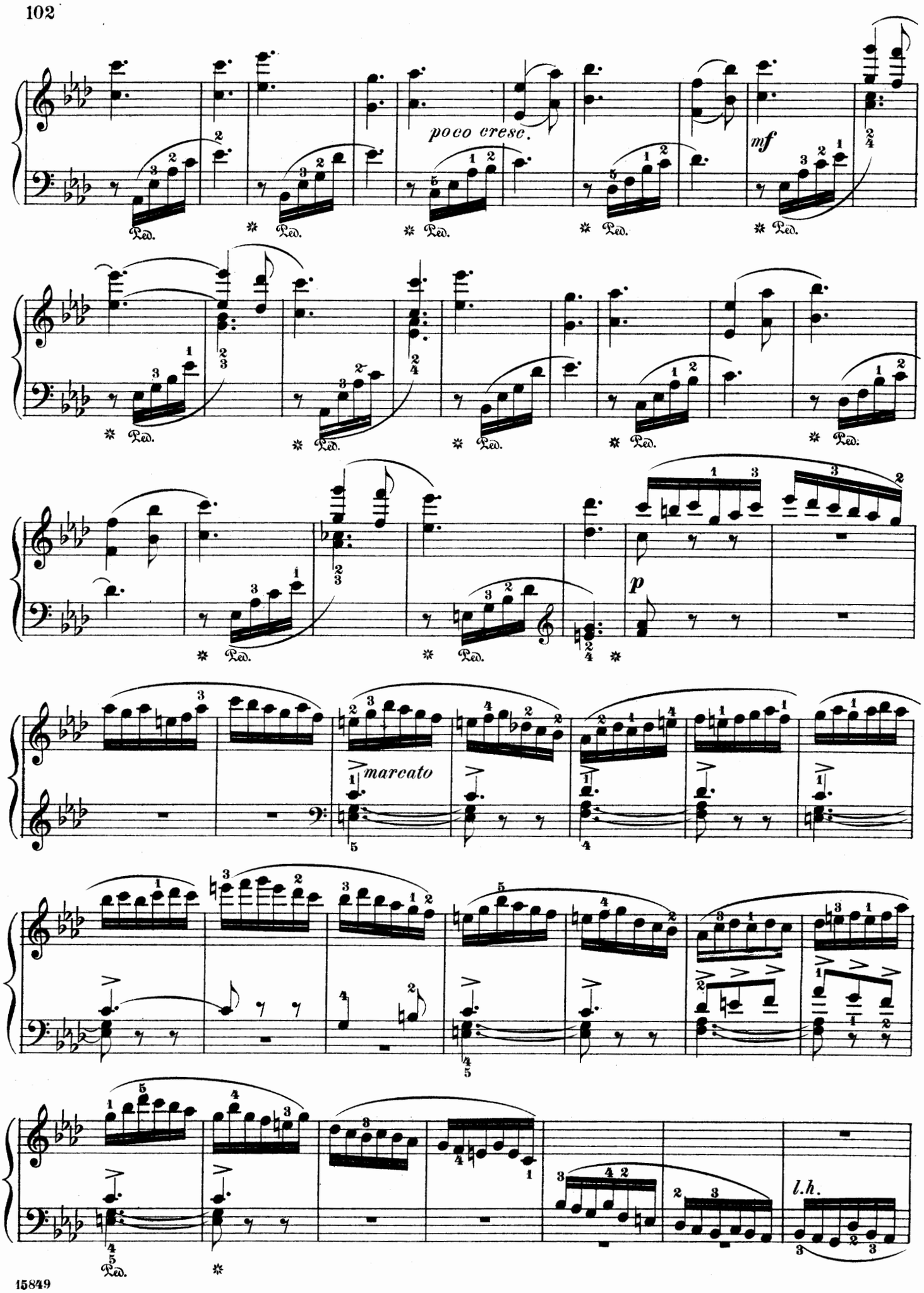
poco cresc.
mf
Ped.
p
marcato
l.h.

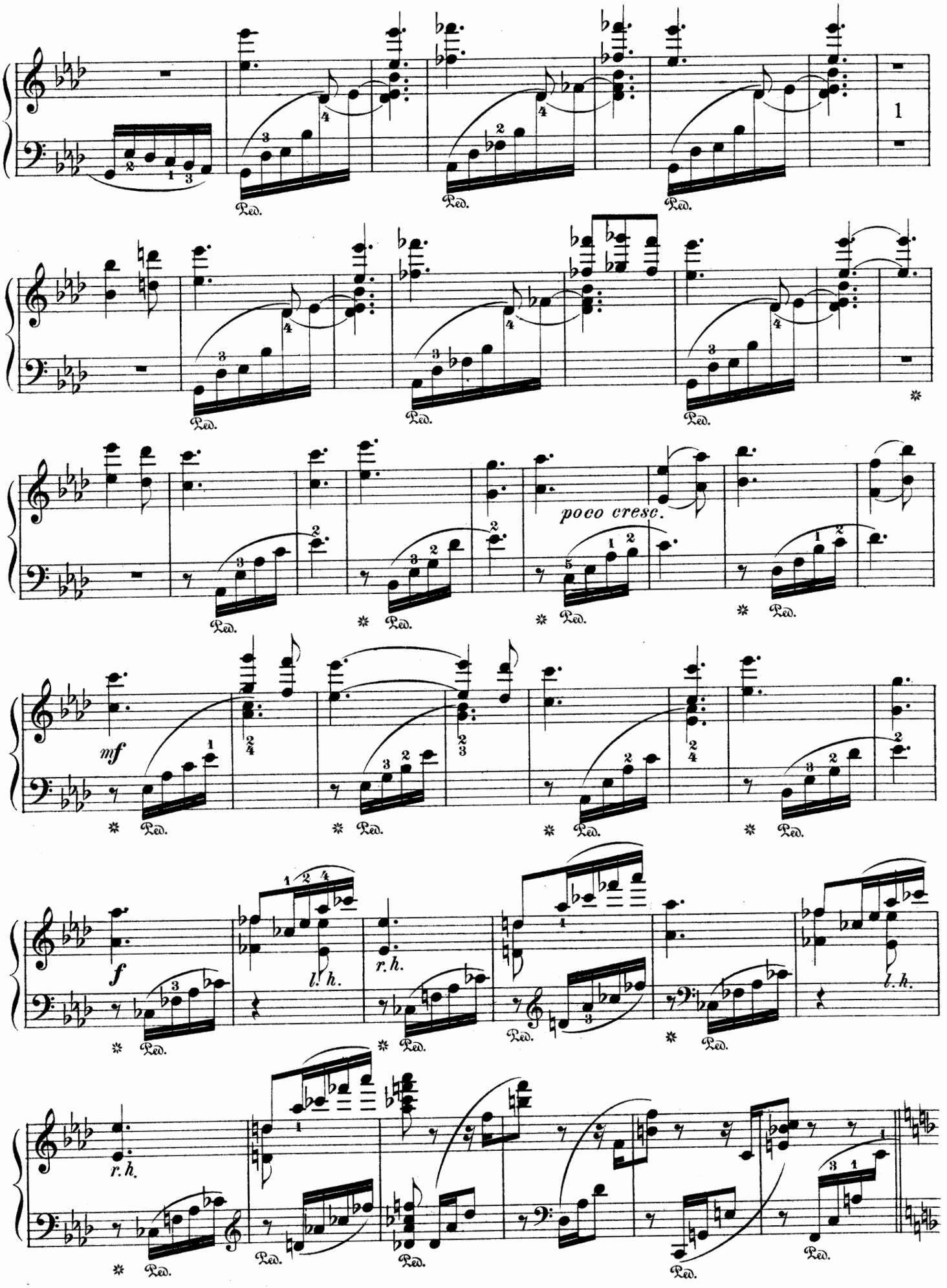
1
poco cresc.
mf
f
l. h.
r. h.
r. h.
l. h.

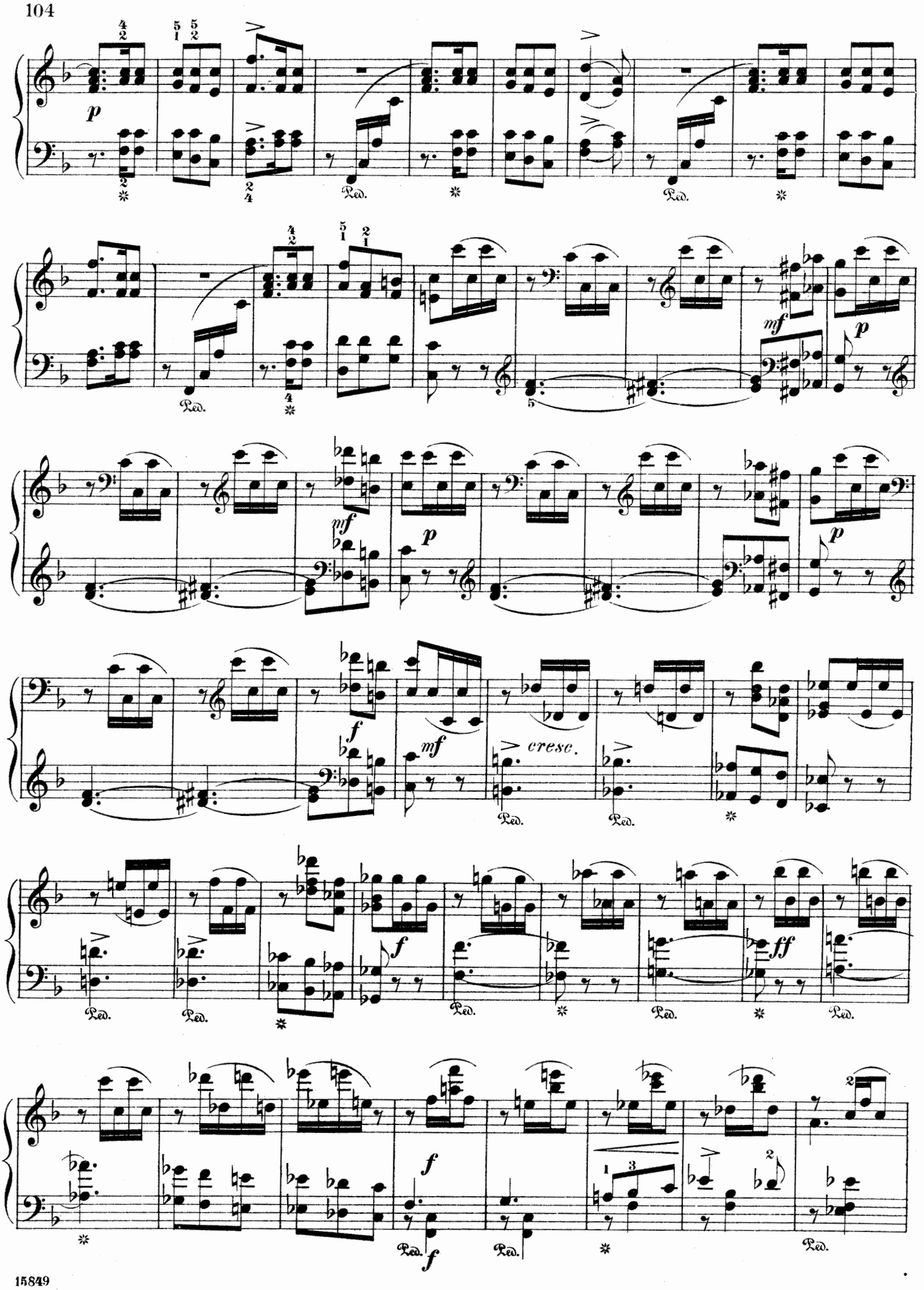
p
Ped.
mf
p
f
mf
cresc.
ff

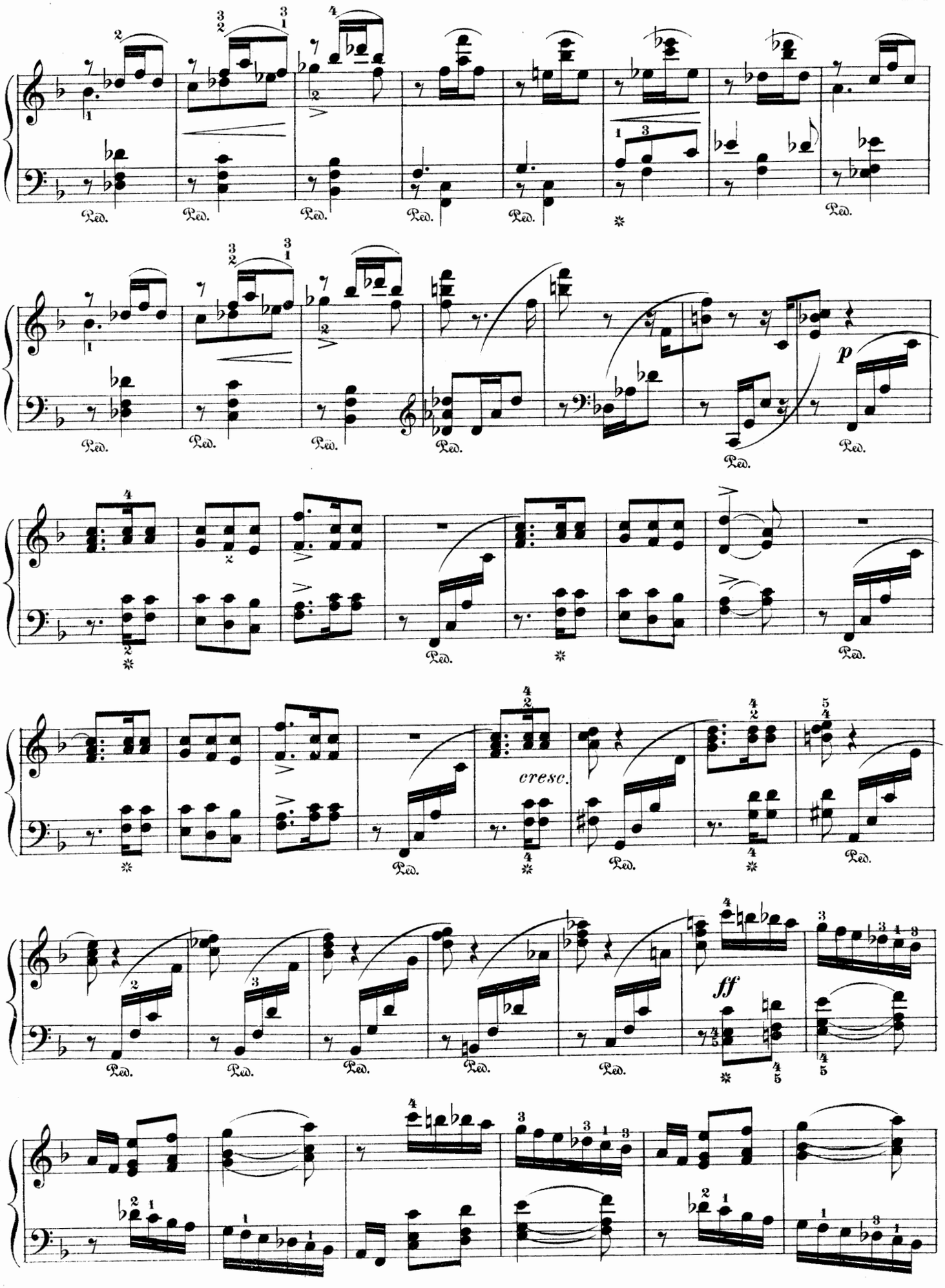
Ped.
cresc.
p
ff

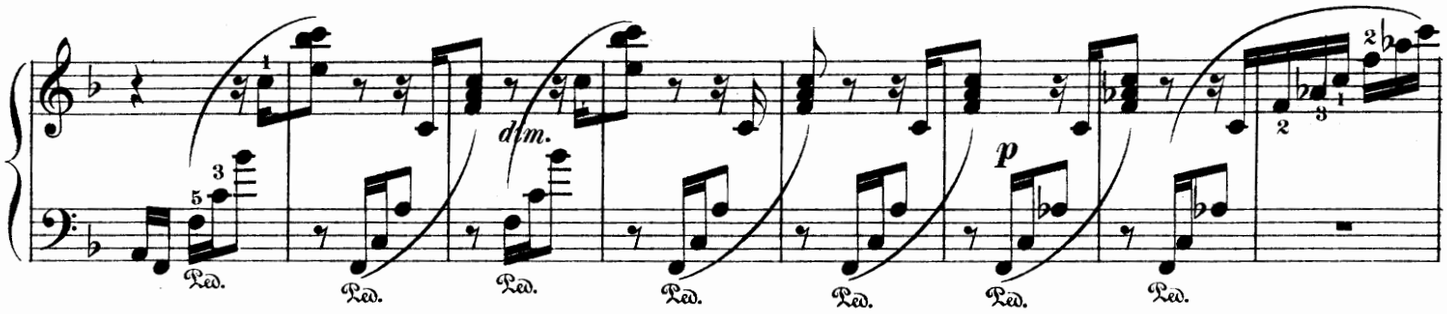

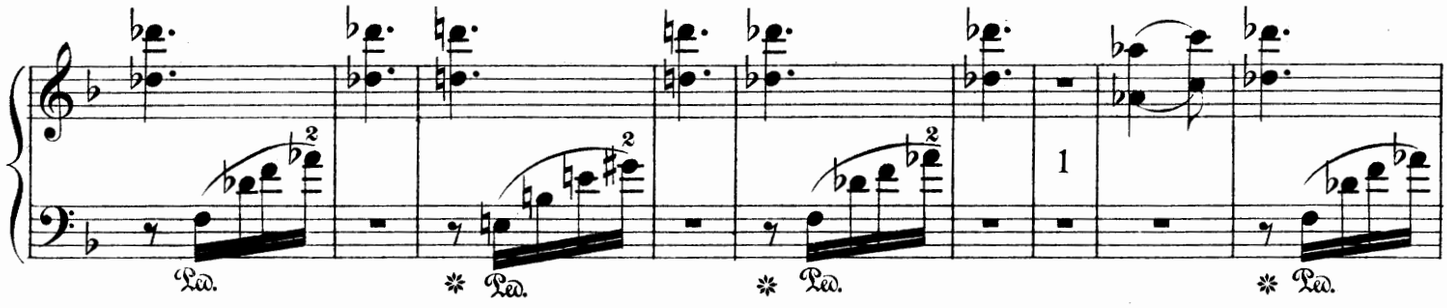

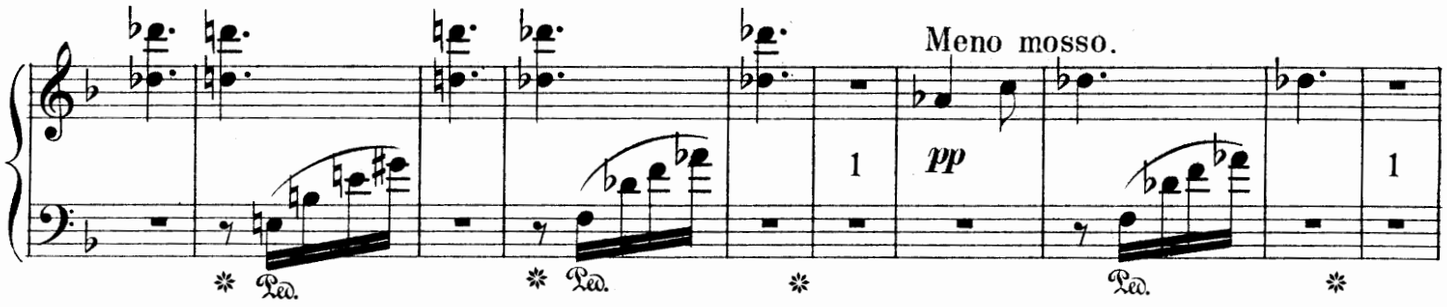

Quasi Andante.

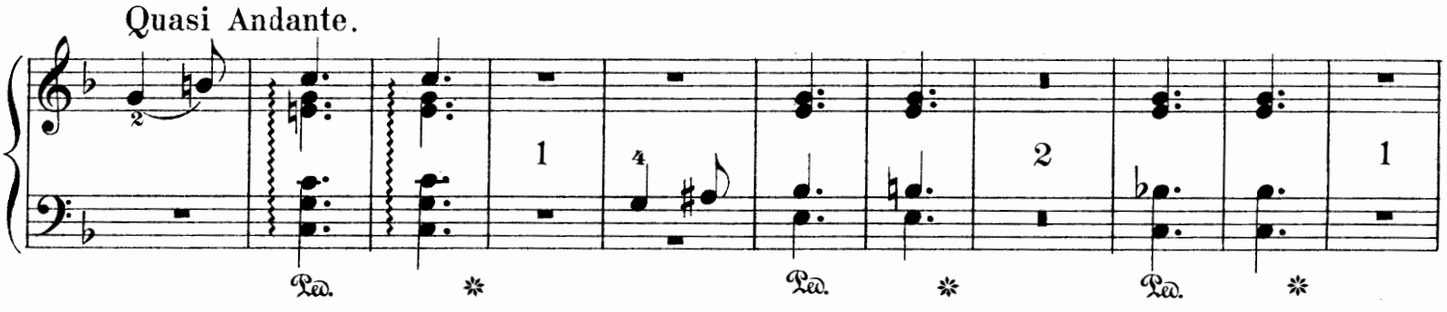

Tempo I.

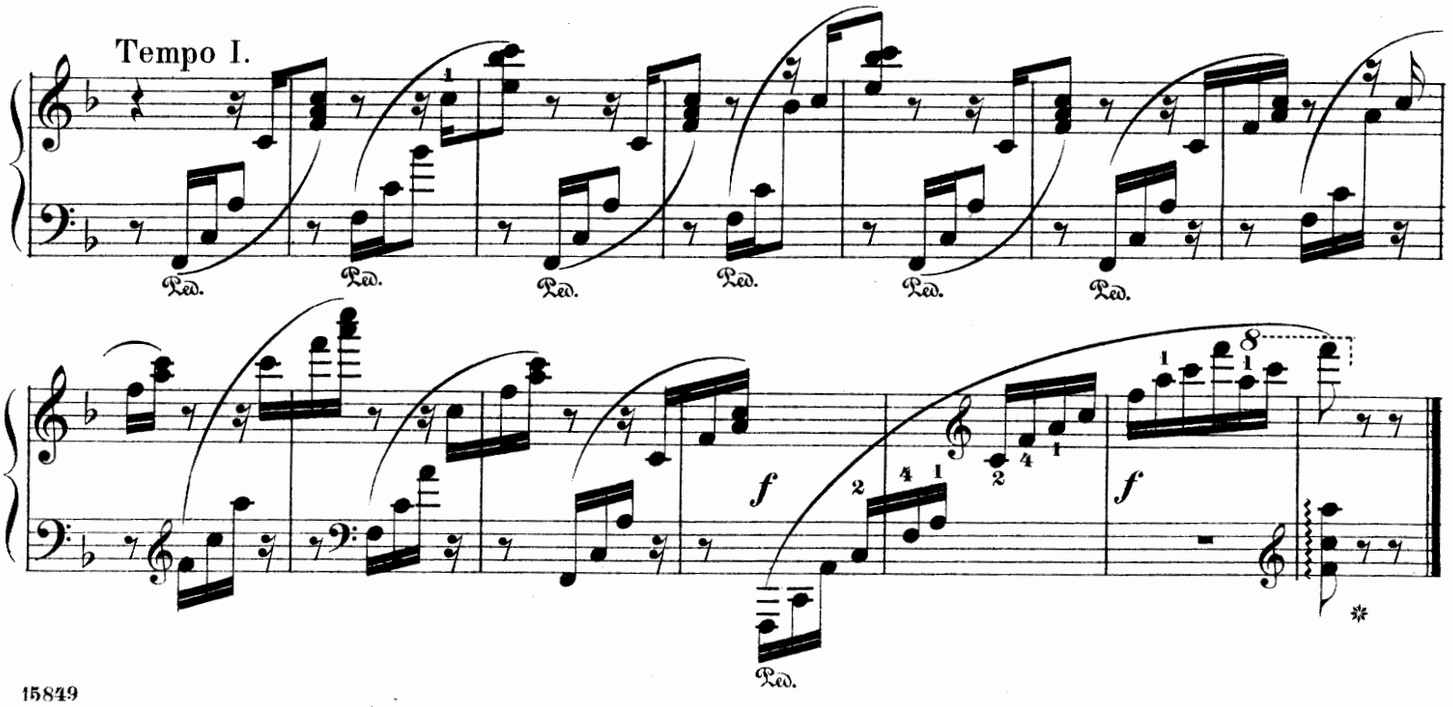

Edited and fingered by
Louis Oesterle.

Intermezzo.

CÉSAR CUI.

Allegretto.

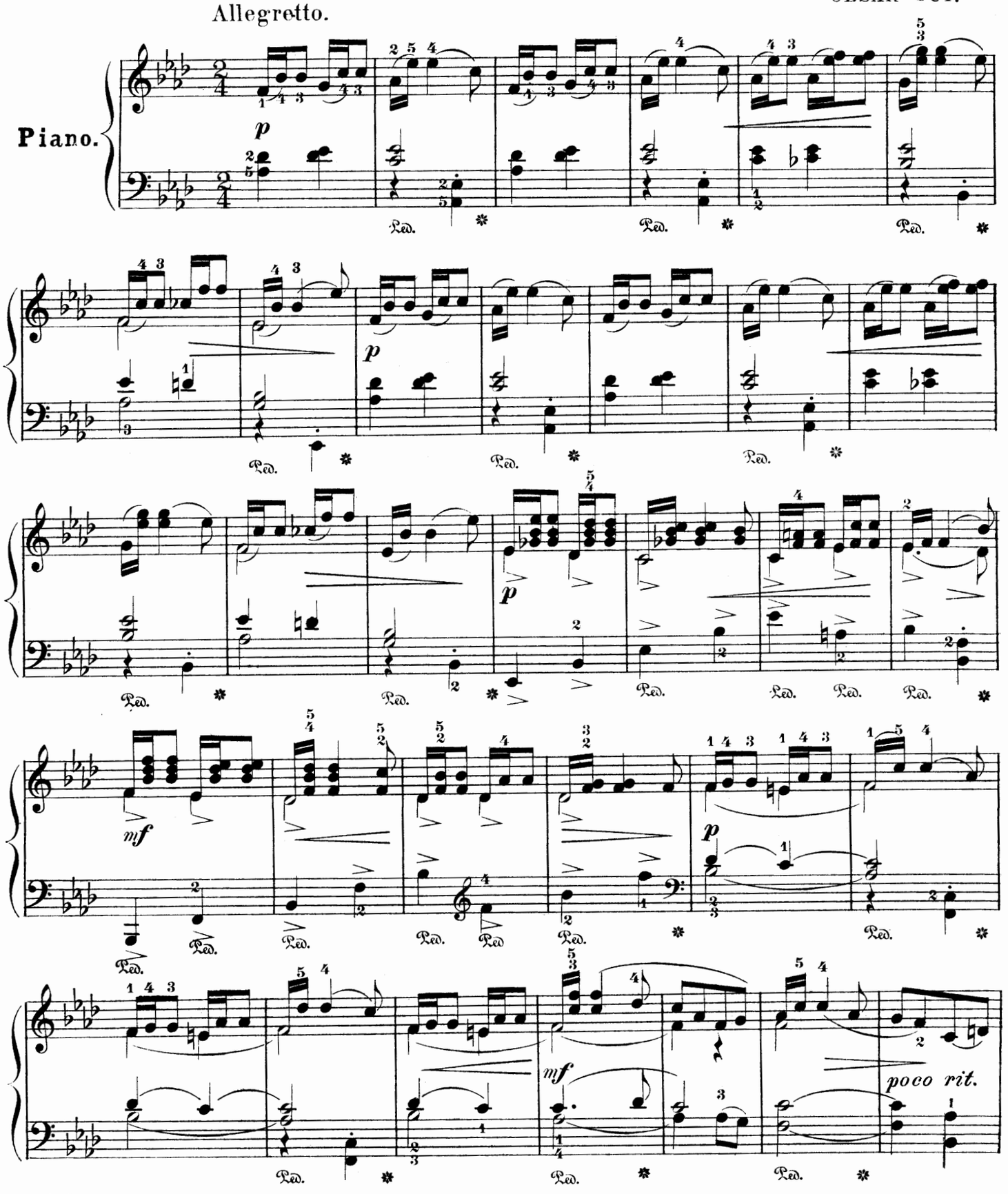

Copyright, 1900, by G. Schirmer.

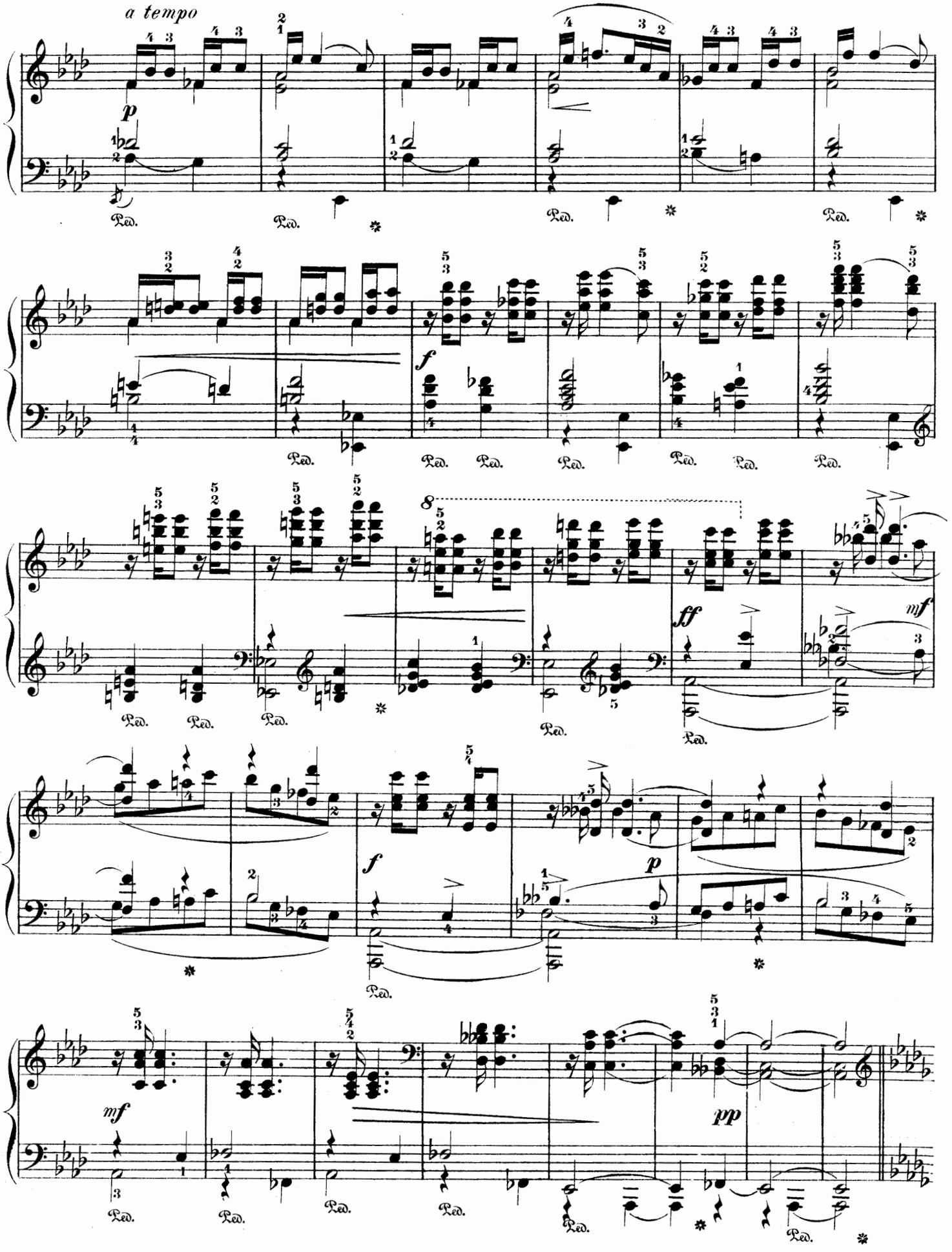
a tempo
p
Ped.
f
ff
mf
pp

pochissimo meno mosso

cantabile

p

legatissimo

Ped.

p

p

poco accel.

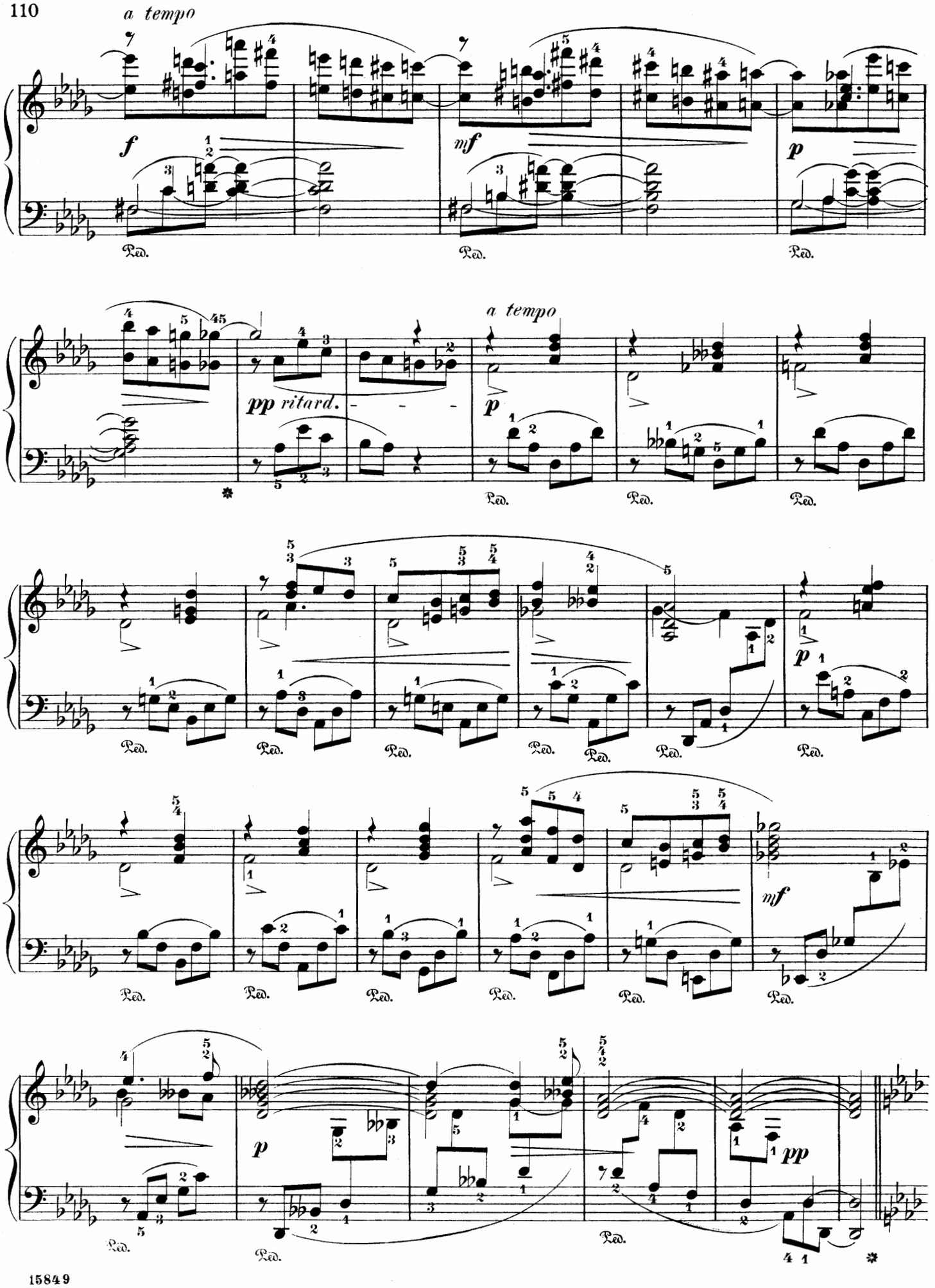
a tempo
f
mf
p
Ped.
a tempo
pp ritard.
p
mf
pp

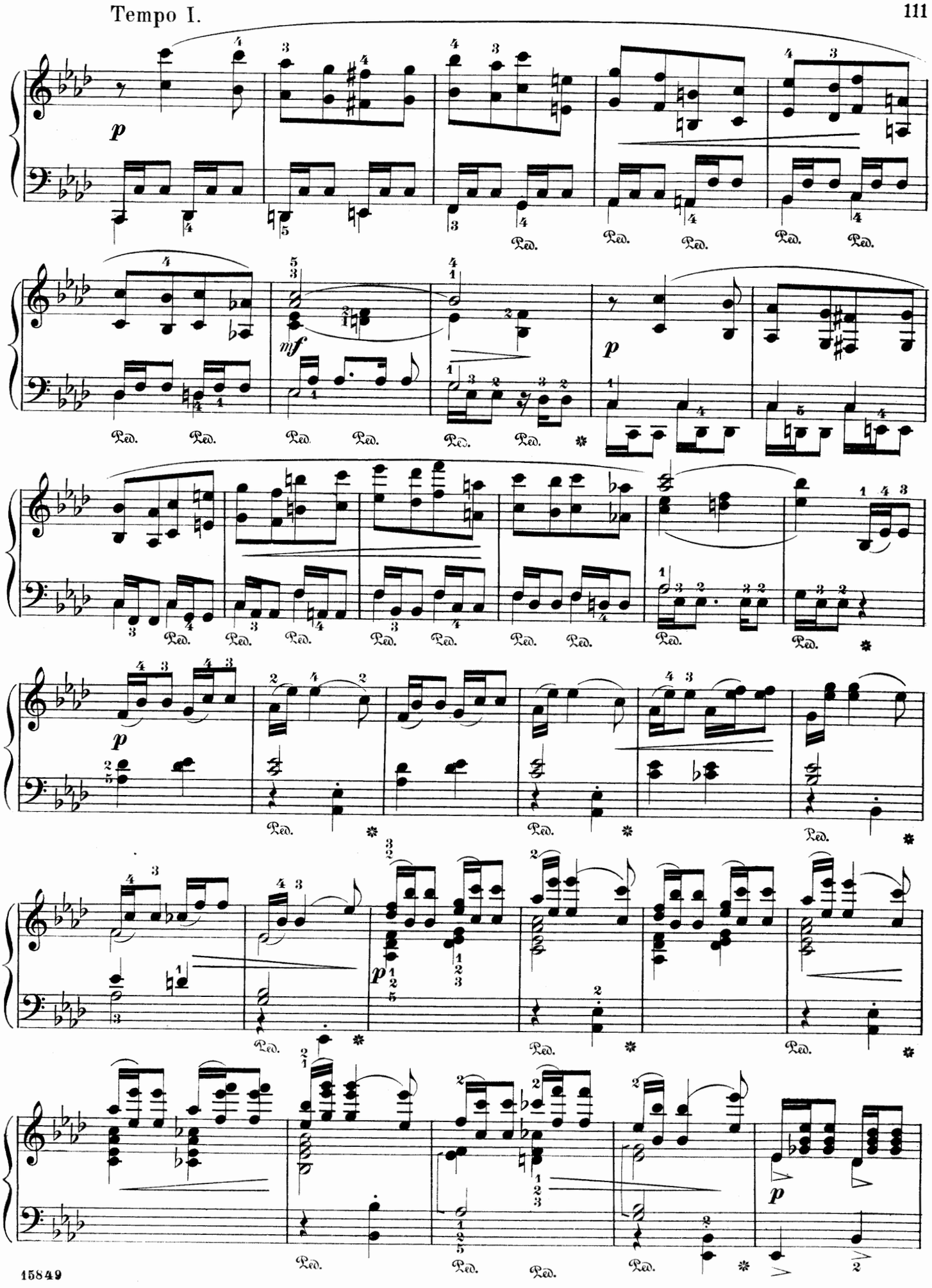
p
Ped.
mf
p
p
p

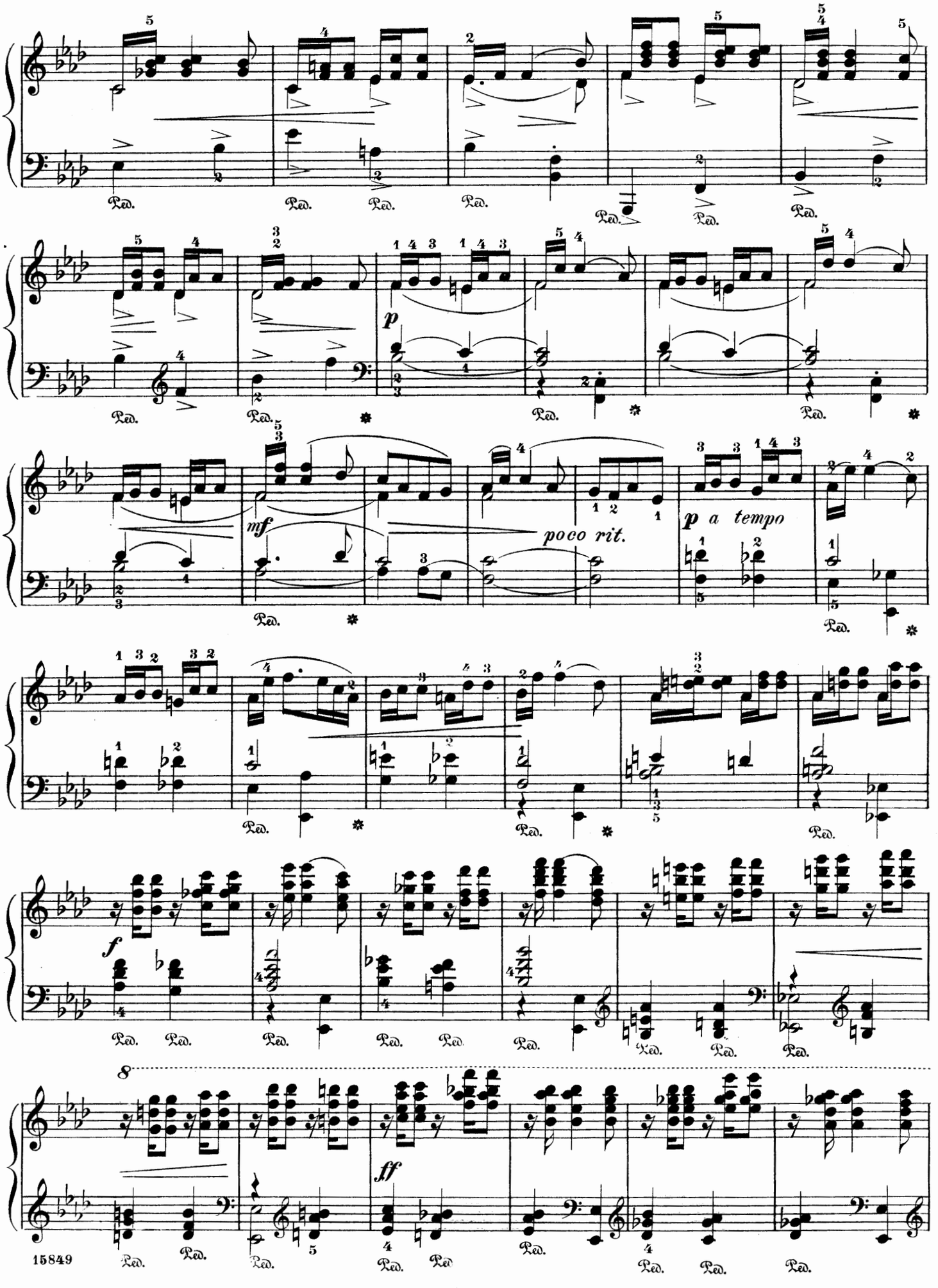
Ped.
p
mf
poco rit.
p a tempo
f
ff
8

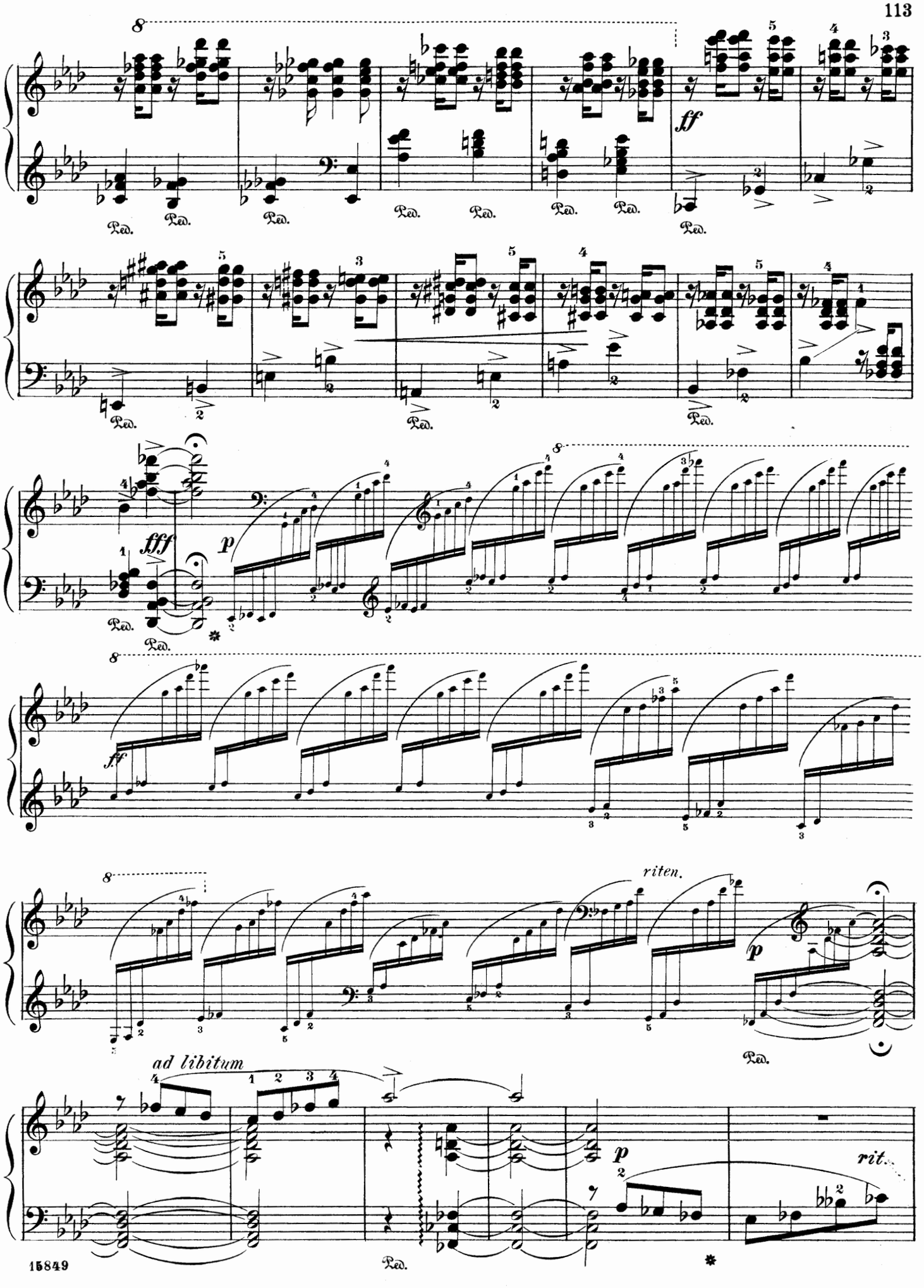
8
ff
Ped.
fff
p
riten.
ad libitum
rit.

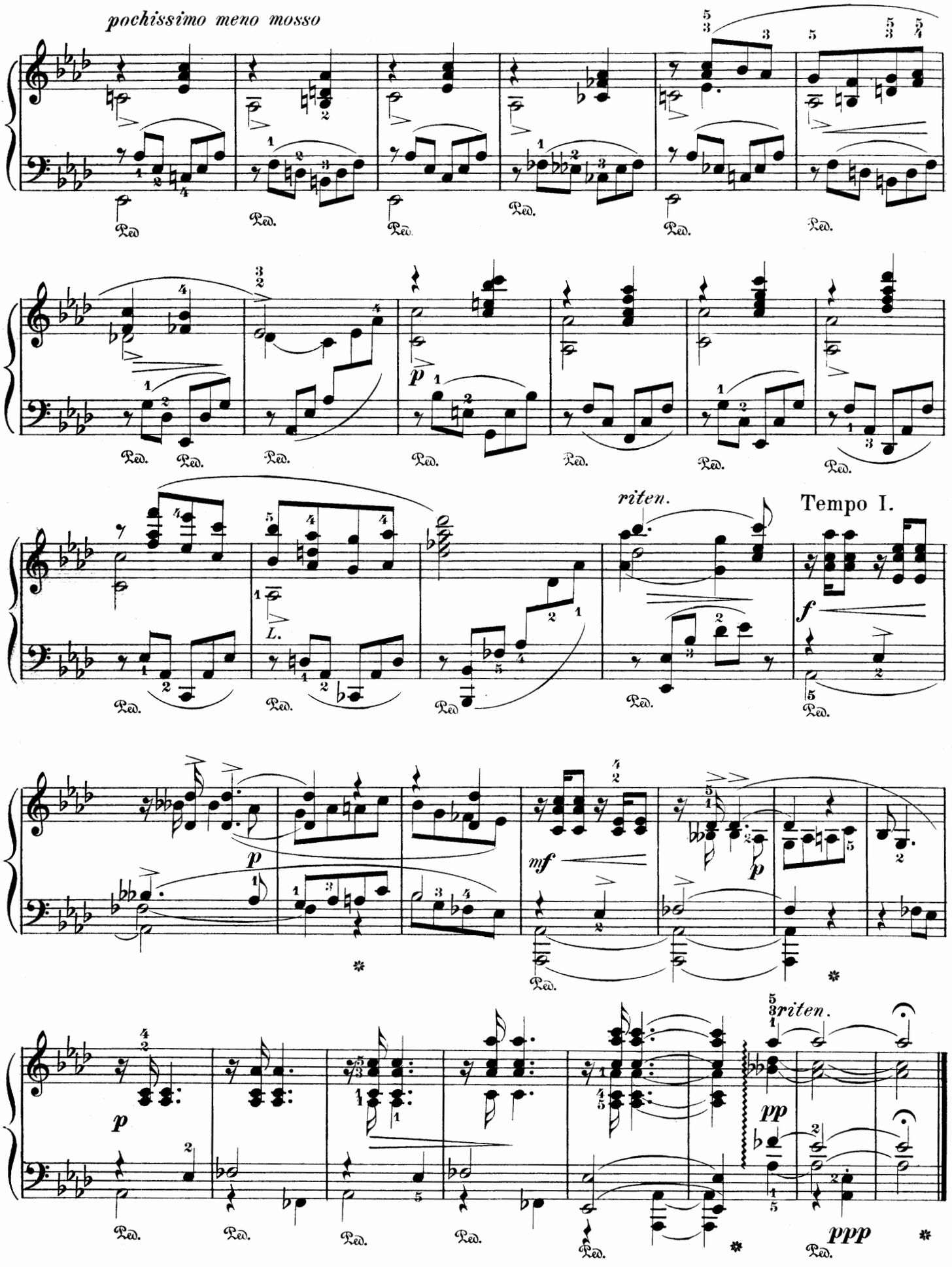
pochissimo meno mosso
Ped.
p
L.
riten.
Tempo I.
f
mf
p
pp
riten.
ppp

Aus lichten Tagen.

(Memory of happy days.)

Étude.

H. PACHULSKI. Op. 11.

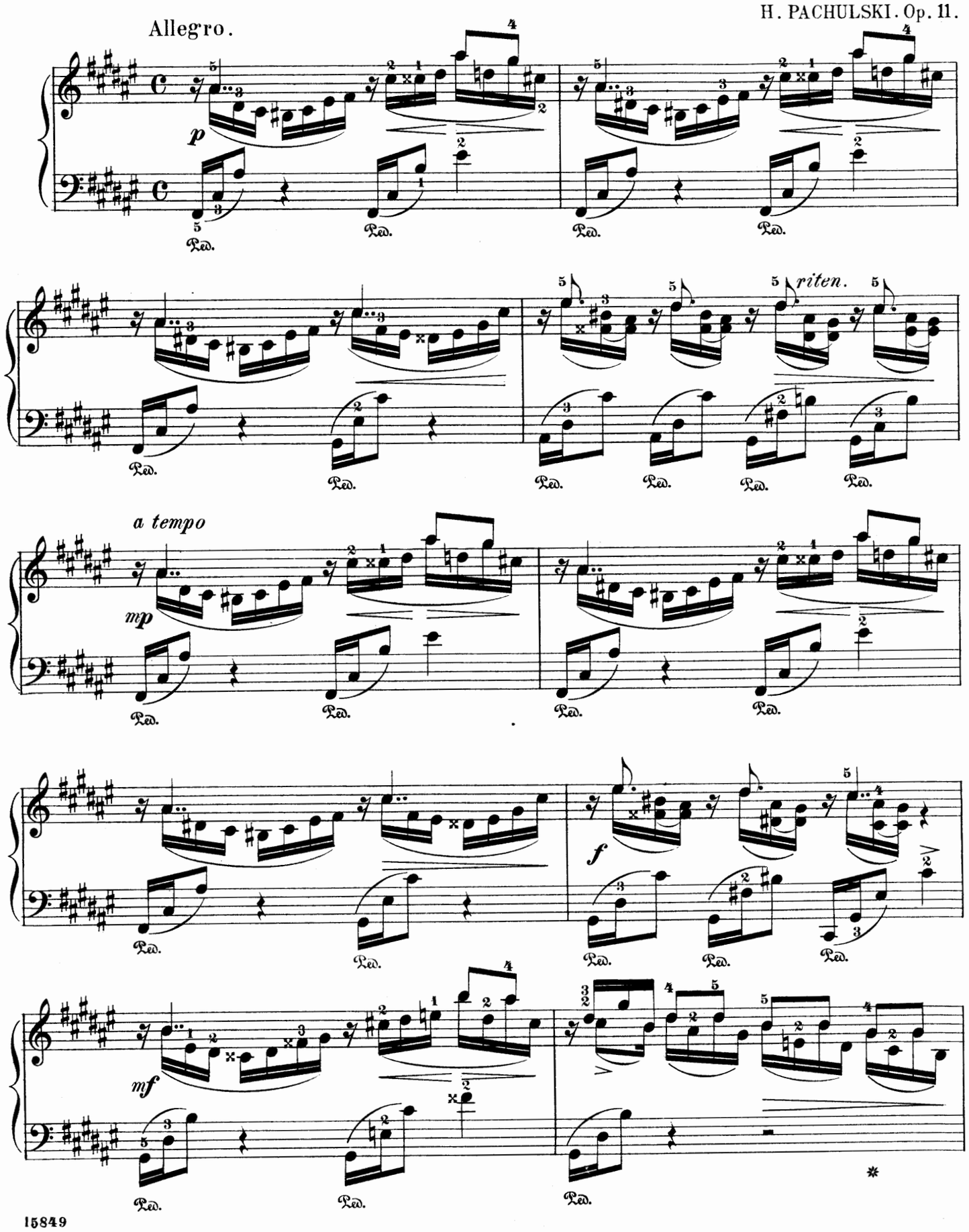

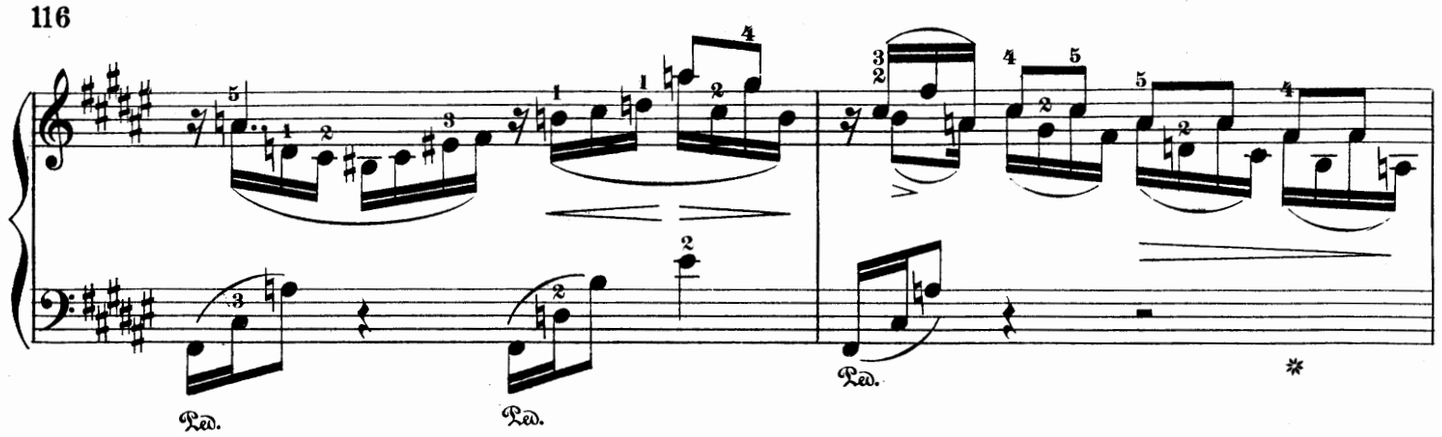
Ped.
Ped.
Ped.

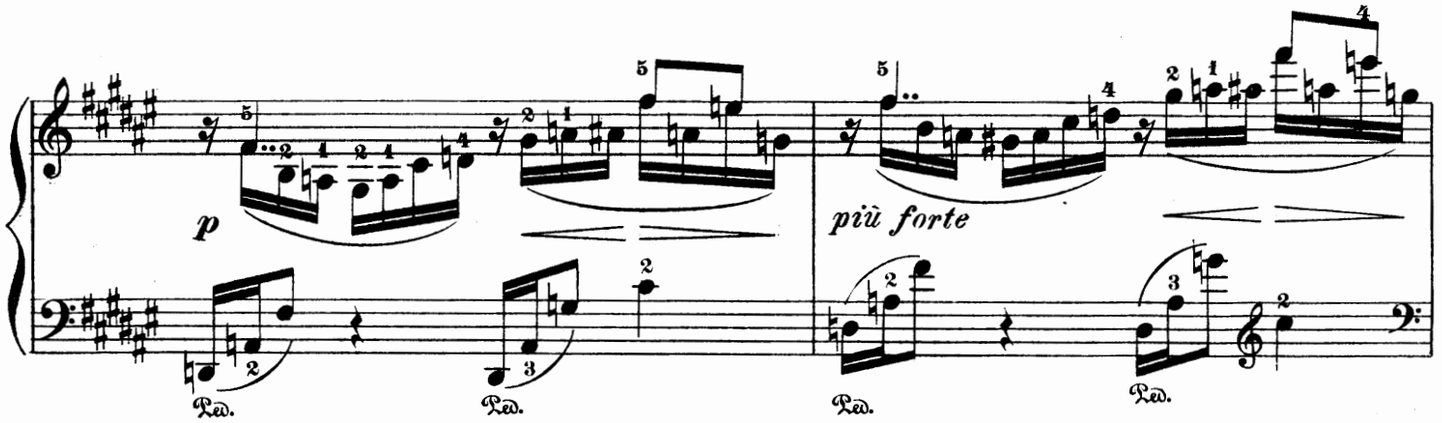
p
Ped.
Ped.
più forte
Ped.
Ped.

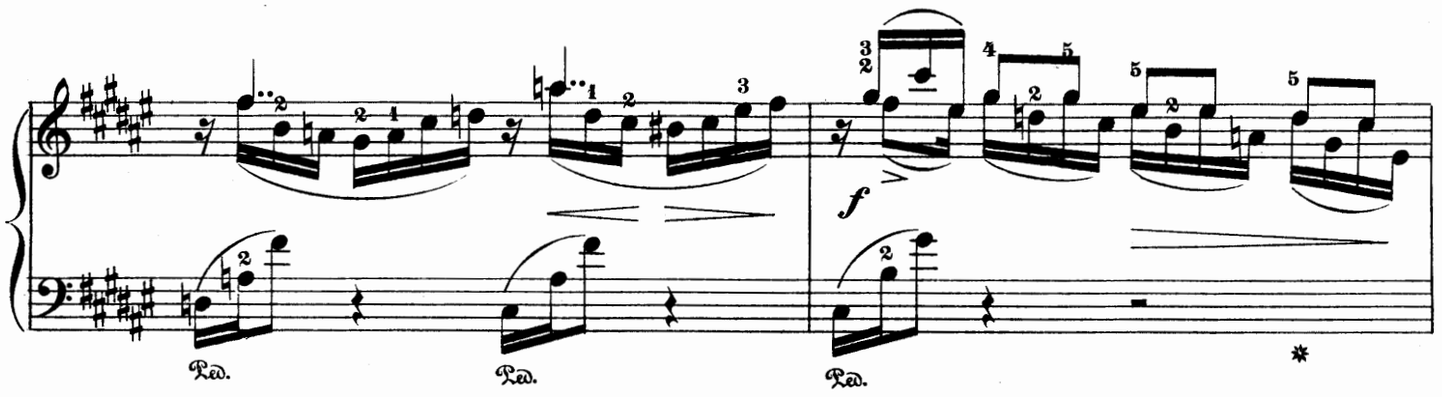
Ped.
Ped.
f
Ped.

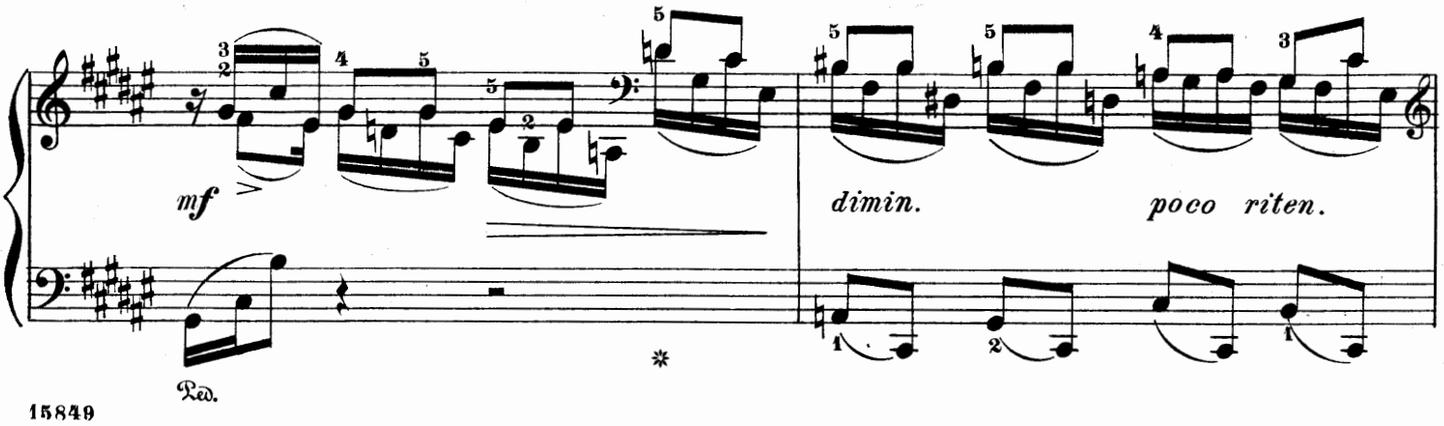
mf
Ped.
dimin.
poco riten.

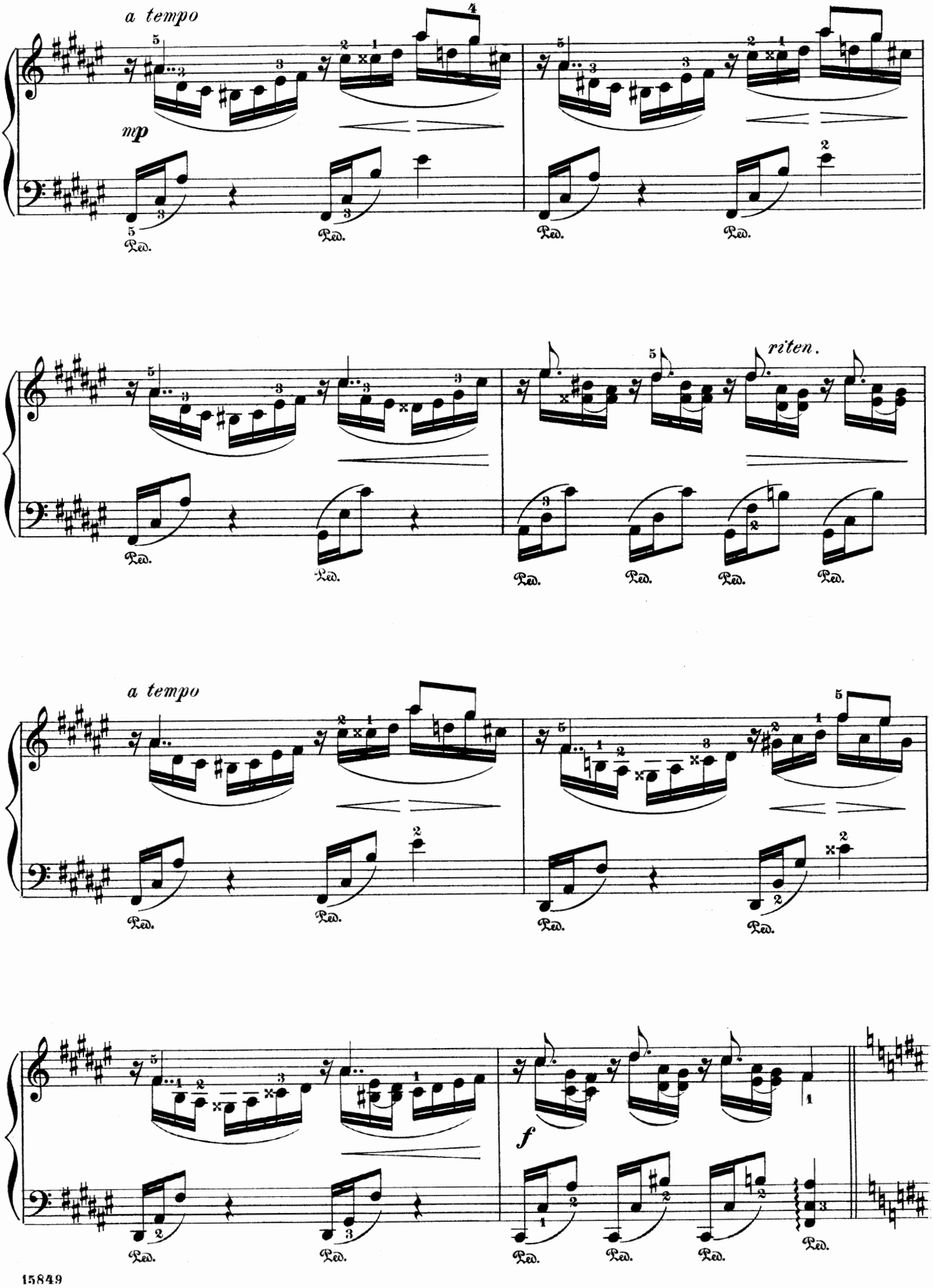
a tempo
mp
Ped.
riten.
a tempo
f

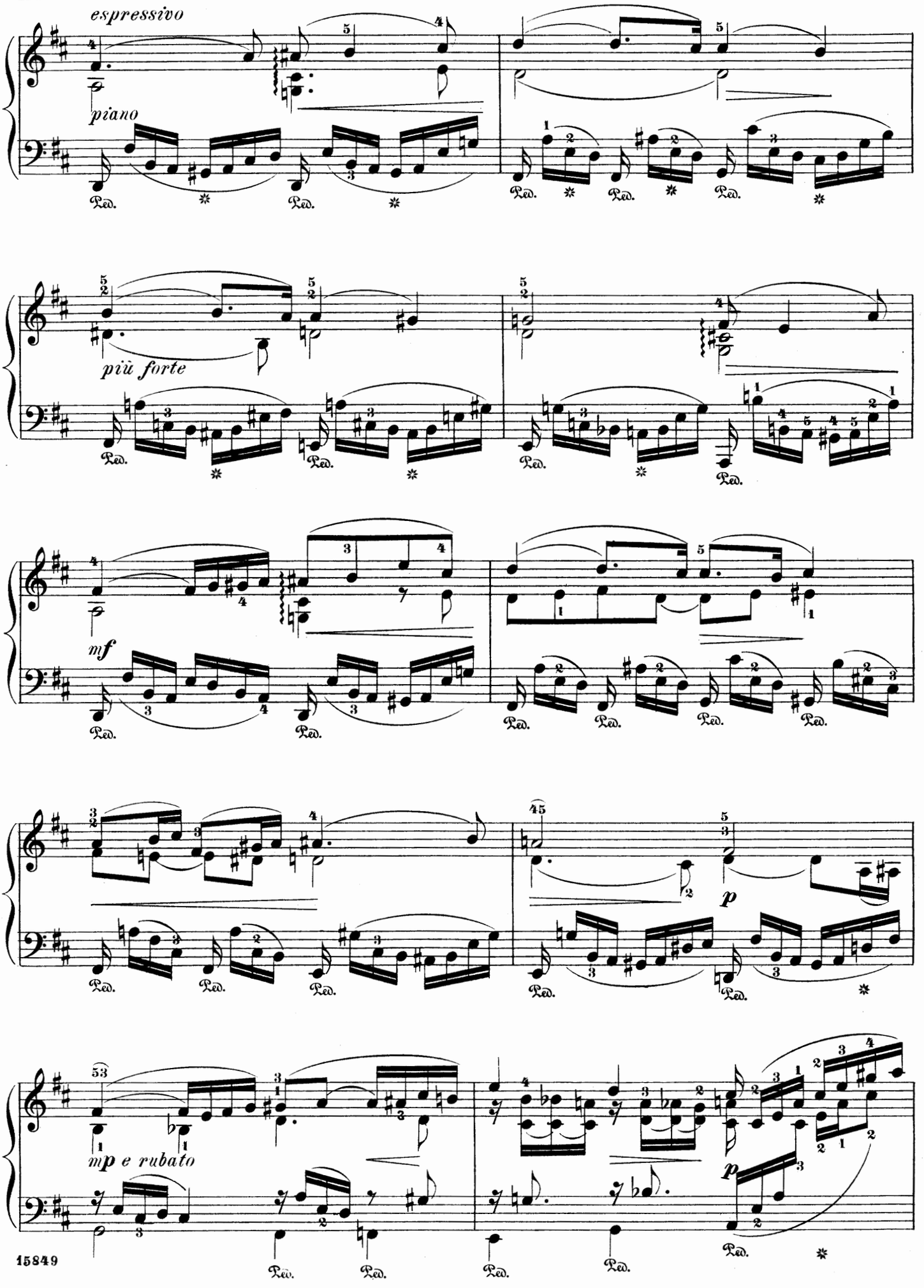
espressivo
piano
più forte
mf
p
mp e rubato
p

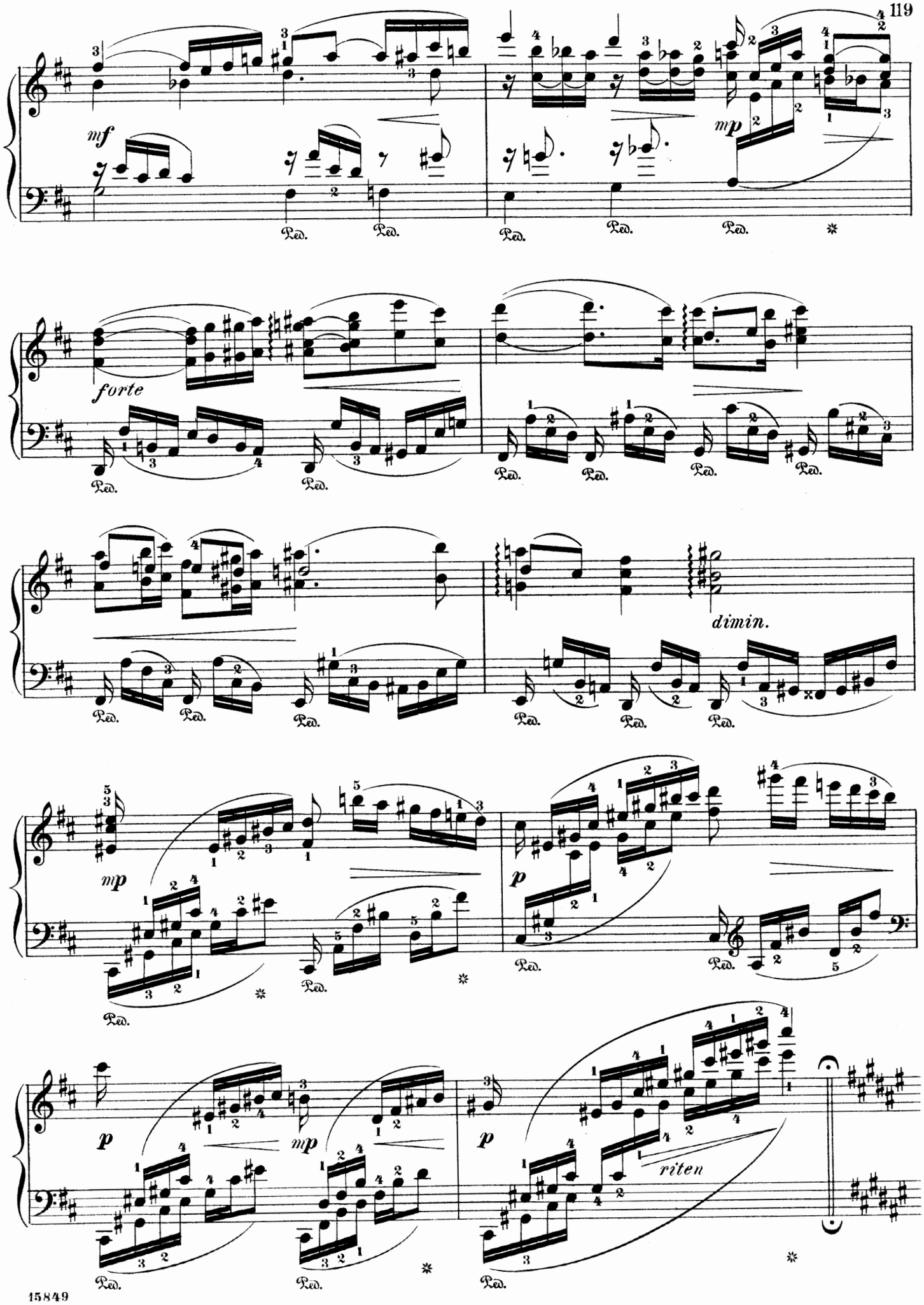
mf
mp
forte
dimin.
mp
p
mp
p
p
riten

Tempo primo.

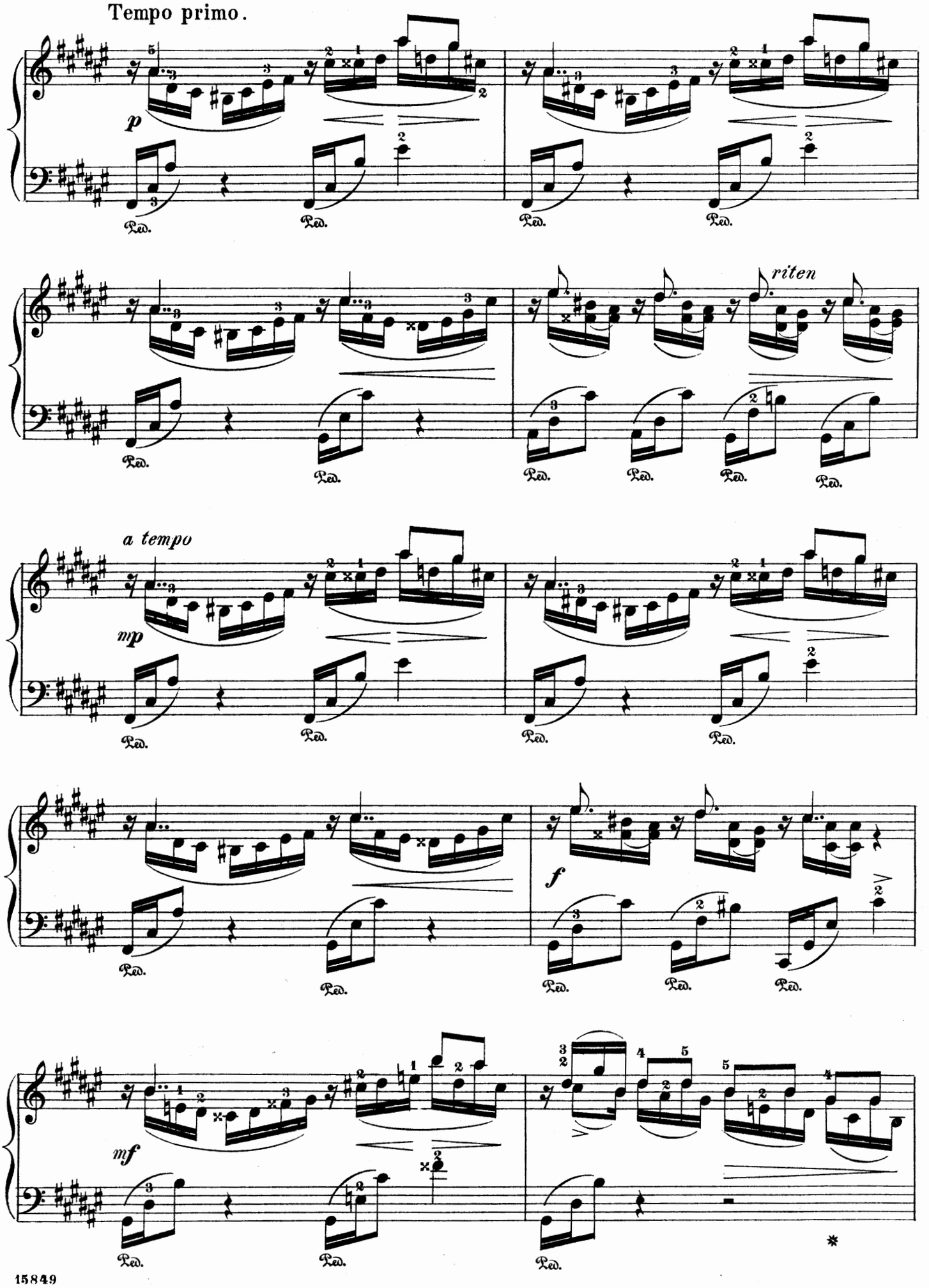

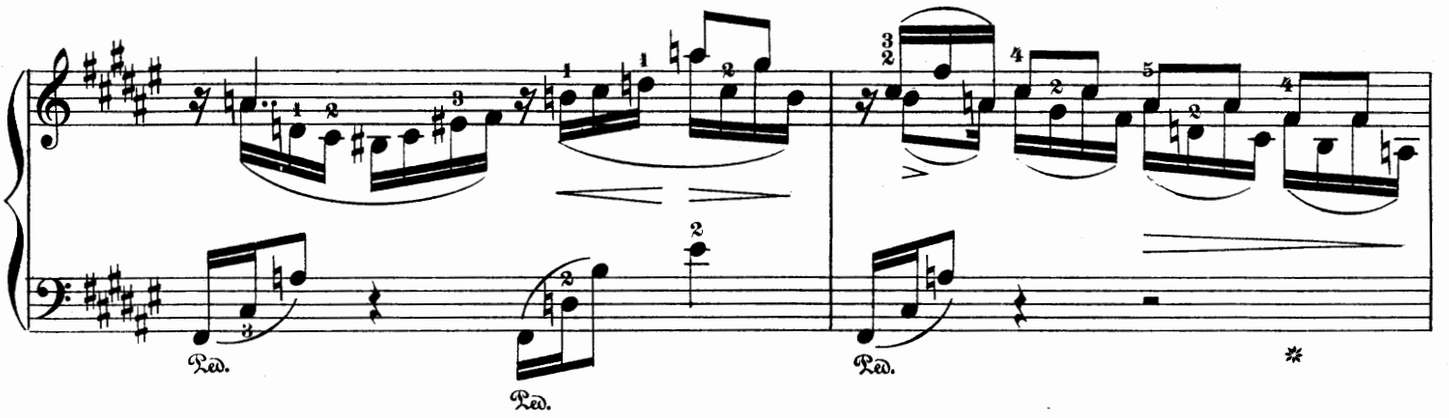
Ped.
Ped.
Ped.
*

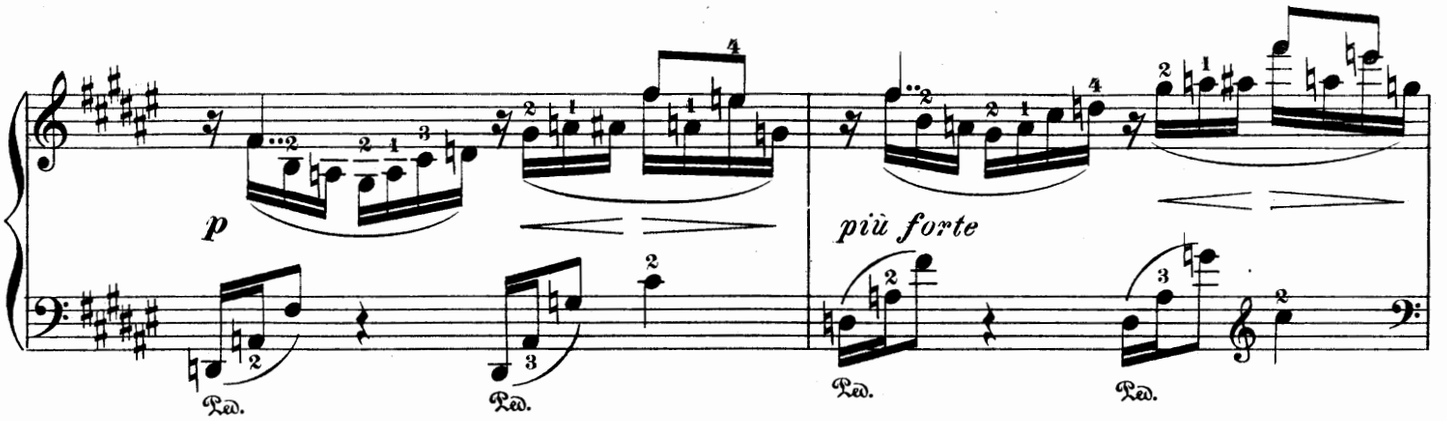
p
più forte
Ped.
Ped.
Ped.
Ped.

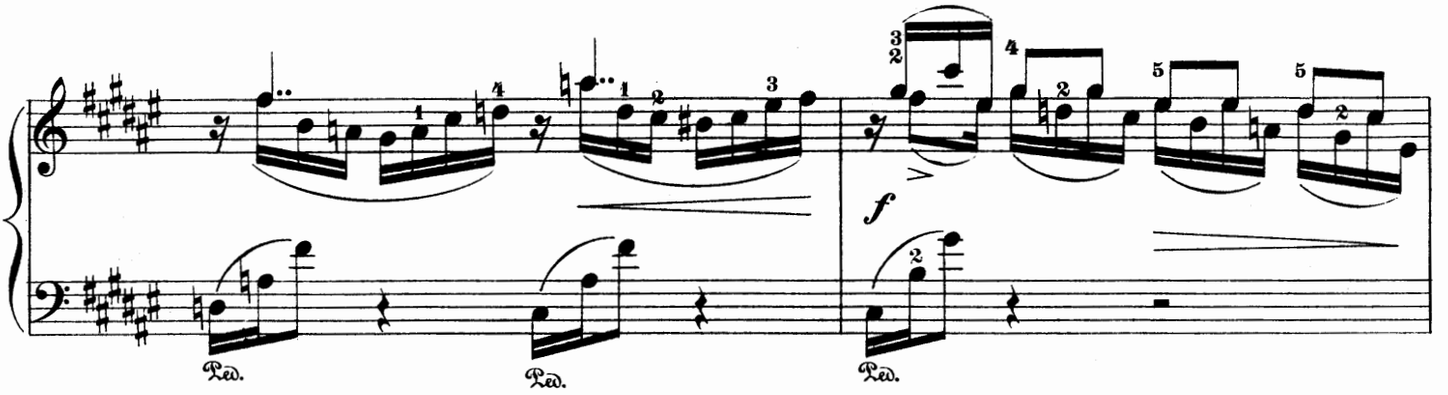
f
Ped.
Ped.
Ped.

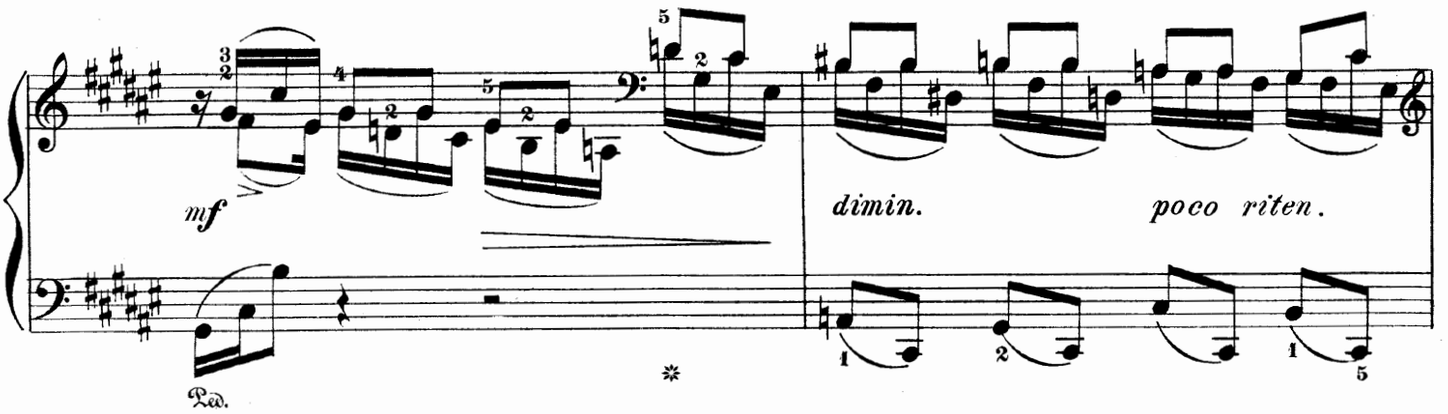
mf
dimin.
poco riten.
Ped.
*

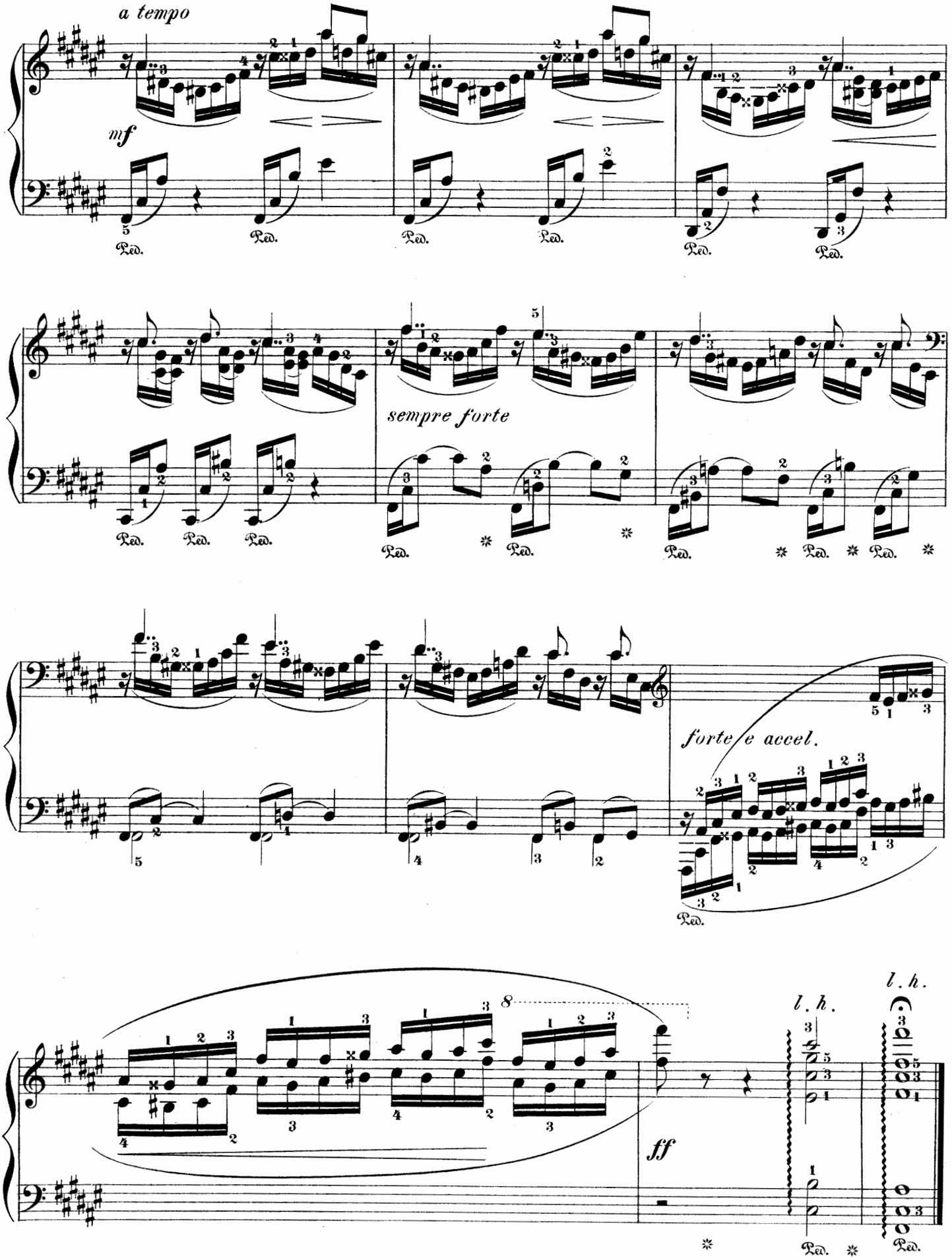
a tempo
mf
Ped.
sempre forte
forte e accel.
8
ff
l. h.
l. h.

SLAV ALBUM

Thirty-seven pieces for piano, by Bohemian and Polish composers. Selected, edited and fingered by L. Oesterle

Paper, $1.00 net
Cloth, $2 00 net

This Slav Album forms an extremely interesting complement to our Russian and Scandinavian Albums. It brings to the attention of the public music new, unfamiliar and novel in style. Much of it has not been accessible before. This collection is full of delightful exemplifications of the Polish national forms, the insistent rhythms, the intense coloring, the changing moods of melancholy, gayety and sentiment, the rich vein of melody, which have exercised a potent fascination ever since Chopin first made them widely known.

CONTENTS

Cesek, H. A., Op. 24, No. 3	Walzer
Dvořák, A., Op. 46, No. 10	Slav Dance
—— Op. 85, No. 13	On the Holy Mount
——	Humoreska
Fibich, Z., Op. 41, No. 10	A la Polka
—— Op. 44, No. 27	Souvenir
—— Op. 44, No. 28	Little Piece
Gawroński, W., Op. 18, No. 3	Serenade
Henisz, C., Op. 8, No. 1	Mazourka
—— Op. 8, No. 2	Mazourka
—— Op. 9	Nocturne
—— Op. 10, No. 1	Moment musical
Hofmann, J., Op. 55	Waldvögeleins Lust
Horváth, A.	Impromptu
Jiránek, J.	Cossack Lullaby
Kaanu, J. z., Op. 16, No. 1	Barcarolla
Krzyzanowski, E., Op. 50, No. 1	Nocturne
Mlynarski, E., Op. 5. No. 1	Krakowiak
Noszkowski, S., Op. 30, No. 1	Au Printemps
Paderewski, I. J., Op. 8, No. 3	Chant du Voyageur
—— Op. 9, No. 5	Krakowiak
—— Op. 10, No. 2	Chant d'Amour
—— Op. 14, No. 6	Cracovienne fantastique
Romazko, P.	Feuilles volantes
Smetana, Fr., Op. 1, No. 5	Válečnik
—— Op. 8, No. 1	Polka poétique
Sokolowski, M., Op. 4, No. 3	Sérénade
Statkowski, R., Op. 16. No. 4	All'antico
—— Op. 22, No. 1	Oberek
—— Op. 23, No. 3	Krakowiak
Wurmbrand-Vrabely, S.	Melusine am Quell
Zarzycki, A., Op. 19, No. 1	Chant d'Amour
—— Op. 20, No. 2	Mazurka
—— Op. 34, No. 2	Romance
—— Op. 34, No. 3	En valsant
Zerkowitz, L., Op. 1, No. 2	Mazurka
—— Op. 1, No. 3	Serenade

ALBUM OF SCANDINAVIAN PIANO MUSIC

42 pieces by Danish, Norwegian and Swedish composers
Selected, edited and fingered by
L. OESTERLE

Paper, $1.00 net
Cloth, $2.00 net

To the great majority of piano-players the music of the Scandinavian school, beyond compositions by Grieg, Kjerulf and Sinding, is as good as unknown. How interesting and delightful it is, is convincingly shown in this admirable selection from Scandinavian composers. Many of them are strangers. A page of biographical notes gives a glimpse of the more important ones.

CONTENTS

Andersson, R., Op. 14, No. 5	À la Gavotte
Aulin, T. Op. 5, No. 2	Album-leaf
Bäck, Knut, Op. 7, No. 7	Novellette
—— Op. 7, No. 14	Like a Folk-song
Backer-Gröndahl, A., Op. 15, No. 1	Serenade
—— Op. 36, No. 3	Waltz
—— Op 45, No. 3	Chant d'Été
Bechgaard, J.	Sonnet
Birkedal-Barfod, L., from Op. 7	Album-leaf
Elling, C., Op. 50, No. 2	Melody
Enna, A.	Barcarole
—— Op. 4, No. 1	Impromptu
—— Op. 4, No. 3	Humoreske
Grieg, E., Op. 17, No. 5	Dance from Jölster
—— Op. 17, No. 18	Humoristic Dance
—— Op. 66, No. 15	Cradle-song
—— Op. 66, No. 18	Thoughtfully I wander
Kjerulf, H.	Berceuse, D♭
——	Cradle-song, F♯
Langgaard, S.	Love-song
Lasson, B.	Serenade
Lasson, Per	Crescendo
Neupert, E.	Fantasiestück No. 2
Nordraak, R.	Valse-Caprice
Olsen, Ole	Berceuse
——	Fanitull
——	Legend
——	Mazurka
——	Serenade
——	Valse-Caprice
Philippson, M., Op. 13, No. 5	Pensée
Schytte, L., Op. 12, No. 3	Le Soir
—— Op. 18, No. 1	Impromptu
—— Op. 34, No. 7	Étude mélodique
—— Op. 35, No. 1	Scandinavian Dance
Sinding, C., Op. 24, No. 4	Characteristic Piece
—— Op. 44, No. 5	Caprice
Sjögren, E.	Eroticon
Winding, A., Op. 18, No. 1	Étude
—— Op. 34, No. 1	Notturno
Winge, P.	Novellette

RECITAL PIECES

15 original pieces for two performers on one piano
Selected, edited and fingered by
L. OESTERLE

Paper, $1.00 net
Cloth, $2.00 net

The selections contained in this volume are not beyond moderate difficulty. They are equally suitable for purposes of sight-reading and parlor playing. None of the pieces can be found in any similar collection. Every number is a gem.

CONTENTS

Bargiel, W., Op. 24, No. 1	Ländler
Dvořák, A., Op. 72, No. 10	Slavonic Dance
Fuchs, R., Op. 48, No. 4	Dream-visions
Gade, N. W., Op. 18, No. 1	Piano-piece in March-form
Godard, B., Op. 46, No. 4	Au Village
Grieg, Edv., Op. 37, No. 2	Valse-Caprice
Jensen, A., Op. 45, No. 4	Notturno
Moscheles, I., Op. 142, No. 1	The little Gossip
Moszkowski, M., Op. 11, No. 3	Hungarian Dance
Mozart, W. A.	Andante with Five Variations
Onslow, G., Op. 43	Adagio (from String Quintet No. 18)
Paderewski, I. J, Op. 12, No. 2	Polish Melody
Rubinstein, R., Op. 103, No. 7	Toréador et Andalouse
Schumann, R., Op. 85, No. 9	Am Springbrunnen
Wilm, N. von, Op. 30, No. 3	Gavotte

ANTHOLOGY OF PIANO CLASSICS

A collection of twenty-eight selected compositions, revised and fingered

Paper, $1.00 net
Cloth, $2.00 net

In the selection of the pieces forming the contents of this collection, it has not been the aim of the editor to present the most popular and best known compositions by the respective composers, but rather to offer illustrations of their most characteristic forms and styles. In this he has admirably succeeded.

CONTENTS

Bach, J. S.	Gavotte in D minor
——	Gavotte in G minor
Beethoven, L. van	Andante in F
——	Menuett in E♭
——	Rondo in G. Op. 51, No. 2
Chopin, F.	Impromptu in A♭
——	Mazurka in F♯ minor. Op. 6, No. 1
——	Nocturne in D♭. Op. 27, No. 2
——	Polonaise in C♯ minor. Op. 26, No. 1
——	Prélude in G. Op. 28, No. 3
——	Valse posthume in E minor
Field, J.	Nocturne No. 2, in C minor
——	Rondo in E♭
Händel, G. F.	Aria con Variazioni in D minor
Haydn, J.	Andante con Variazioni in F minor
Mendelssohn, F.	Præludium in E minor
——	Scherzo in E minor
——	Spinning-song
Mozart, W. A.	Fantasia in C minor
——	Rondo No. 2, in A minor
Schubert, F.	Impromptu in E♭. Op. 90, No. 2
——	Impromptu in B♭. Op. 142, No. 3
——	Menuetto in B minor
Schumann, R.	Aufschwung. Op. 12, No. 2
——	Grillen. Op. 12, No. 4
——	Nachtstück No. 4, in F
——	Polonaise from "Papillons." Op. 2
Weber, C. M. von	Rondo in E♭. Op. 62

INTERESTING NOVELTIES FOR PIANO SOLO

SIGISMUND STOJOWSKI

Op. 36

POÈME D'ÉTÉ

No. 1.	RÊVES	.60
No. 2.	RAYONS ET REFLETS	1.00
No. 3.	FLEURETTES	.50
No. 4.	BRUISSEMENTS	1.00

RUDOLF FRIML

FIVE PIECES

Op. 66.	LÉGENDE	.75
Op. 67.	DRIFTING	1.00
Op. 68.	MAZURKA	.75
Op. 69.	MUSIC-BOX	.50
Op. 70.	PONY RACE	.75

S. COLERIDGE-TAYLOR

SCENES FROM AN IMAGINARY BALLET

Price, separately each, 50 cents
Complete, $1.00 net

Among the many connected sets of Piano Compositions that are constantly appearing in print, this stands out prominently by reason of its originality and distinction of thought and utterance

GEORGE F. BOYLE

SUITE DE BALLET

TROIS PIÈCES

No. 1.	LA PRIMA BALLERINA	
No. 2.	IN TEMPO DI MAZURKA	
No. 3.	LA GONDOLA	

Price, each, 75 cents

ARTHUR BIRD

Op. 46

QUATRE MORCEAUX

No. 1.	VALSE-MENUET	.60
No. 2.	AU SOIR	.60
No. 3.	GAVOTTE EN LA	.60
No. 4.	INTERMEZZO-CAPRICCIO	.75

C. STERNBERG

Op. 102

OUTING

SIX PIECES FOR YOUNG PIANISTS

No. 1.	OUT, TO THE WOODS	.60
No. 2.	ON THE LAKE	.60
No. 3.	A HUMOROUS INCIDENT	.60
No. 4.	AT TWILIGHT	.50
No. 5.	A WALTZ ON THE GREEN	.75
No. 6.	MARCHING HOME	.50

WILSON G. SMITH

Op. 100

SUMMER SKETCHES

No. 1.	A NIGHT IN SUMMER	.60
No. 2.	SUMMER BREEZES	.60
No. 3.	A SUMMER RHAPSODY	.50
No. 4.	RURAL DANCE	.60
No. 5.	UNDER NORTHERN SKIES	.60

THEODORA DUTTON

FIVE ROMANTIC DANCES

No. 1.	VALSE LENTE	.60
No. 2.	MENUET	.60
No. 3.	MAZURKA	.50
No. 4.	GAVOTTE	.50
No. 5.	TARANTELLA	.60

RUDOLF FRIML

Op. 60

BOHEMIAN SUITE

No. 1.	PRELUDE	.30
No. 2.	LITTLE BUTTERFLY	.60
No. 3.	EVENING SONG	.40
No. 4.	SCHERZO	.75
No. 5.	WALTZ	.60

HELEN HOPEKIRK

IONA MEMORIES

No. 1.	WANDERING	.75
No. 2.	CRONAN, A HUSHING SONG	.60
No. 3.	IN THE RUINS	.75
No. 4.	A TWILIGHT TALE	.60

COURTLANDT PALMER

TWO COMPOSITIONS

	PRÉLUDE IN D MINOR	.60
	NOCTURNE IN D	.75

ARNE OLDBERG

Op. 26.	A LEGEND	1.00
Op. 27,	THREE MINIATURES	
	No. 1, BADINAGE	.50
	No. 2. INTERMEZZO	.50
	No. 3. CARILLON	.50

G. SCHIRMER : NEW YORK THE BOSTON MUSIC CO : BOSTON