

Alexandre Pappas

Greece, athenes

HAPPY WALKING IN THE WOODS

About the artist

Alexandros Pappas is a classically trained composer based in Athens, Greece. He holds a Bachelor degree of arts in music composition; he studied Composition and harmony with Prof. Nestor Taylor and many other respected teachers. He has composed several orchestral pieces for audiovisual productions and music to accompany poetic collections. In 2007 he received the 2nd prize in the UNESCO composition challenge (Greece) and in 2008, 2009, 2010, & 2011, he was awarded with several prizes in the international Fundulis Composition Contest in Bolos-Greece. His collaborations include a world premiere performance by the Sphere Ensemble, in Brazil, as well as performances by the Nigun Quartet in Calabria, Italy. He has released several CD s with his works on AMAZON, and selections of his music may be heard also on SOUNDCLOUD.(mymusicworld)

Qualification: AUTODIDACTE
BACHELOR OF ARTS IN MUSIC-COMPOSITION/IAA/

Artist page : <https://www.free-scores.com/Download-PDF-Sheet-Music-alexandre-pappas.htm>

About the piece

Title: HAPPY WALKING IN THE WOODS
Composer: Pappas, Alexandre
Copyright: Alexandre Pappas © All rights reserved
Instrumentation: flute-oboe-bassoon
Style: March
Comment: HAPPY COMPO.FOR
FLUTE,OBOE,BASSOON,PIANO,CELLO/EASY FOR
MUSIC STUDENTS

Alexandre Pappas on [free-scores.com](https://www.free-scores.com)

- listen to the audio
- share your interpretation
- comment
- contact the artist

HAPPY-WALKING-IN-THE-WOODS

Score

Allegro

alex.pappas
23/2/13

Flute

f

Oboe

mf

Bassoon

Piano

mp

Solo Cello

mf

7

Fl.

Ob.

Bsn.

7

Pno.

7

S.Vlc.

[Title]

2
13

Fl.

Ob.

Bsn.

Pno.

S.Vlc.

19

Fl.

Ob.

Bsn.

Pno.

S.Vlc.

26

Fl.

Ob.

Bsn.

Pno.

S.Vlc.

26

26

32

Fl.

Ob.

Bsn.

Pno.

S.Vlc.

32

32

[Title]

4
38

Fl.

Ob.

Bsn.

Pno.

S.Vlc.

38

45

Fl.

Ob.

Bsn.

Pno.

S.Vlc.

45

45

[Title]

5

52

Fl.

Ob.

Bsn.

Pno.

S.Vlc.

58

Fl.

Ob.

Bsn.

Pno.

S.Vlc.

[Title]

[Title]

7

73

Fl.

Ob.

Bsn.

Pno.

S.Vlc.

HAPPY-WALKING-IN-THE-WOODS

Flute

Allegro

alex.pappas
23/2/13

f

9

15

23

30

37

44

51

tr

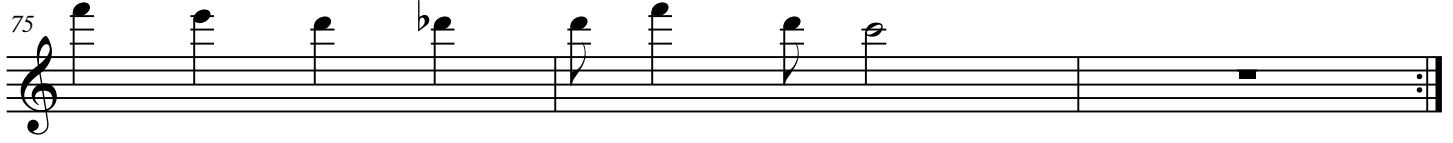

HAPPY-WALKING-IN-THE-WOODS

Oboe

Allegro

alex.pappas
23/2/13

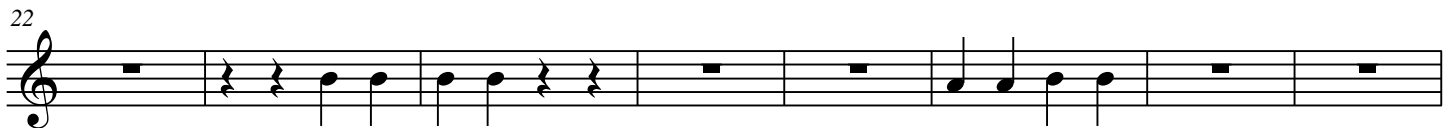
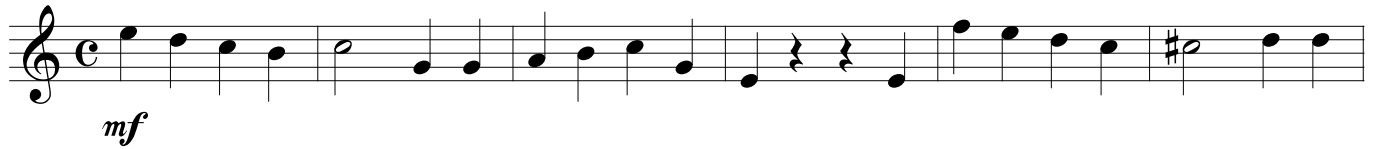

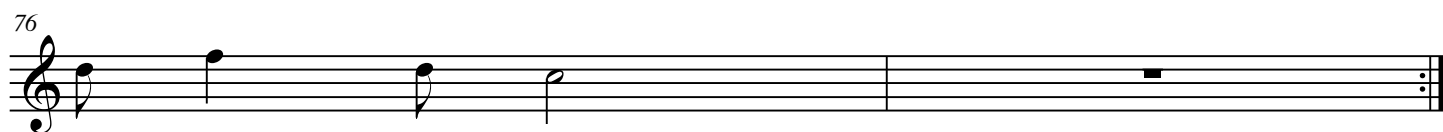

HAPPY-WALKING-IN-THE-WOODS

Bassoon

Allegro

alex.pappas
23/2/13

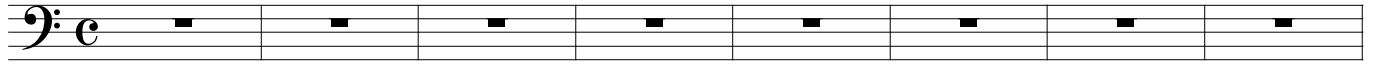

9

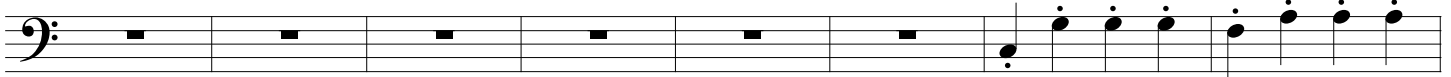

17

24

31

37

44

50

2

56

61

69

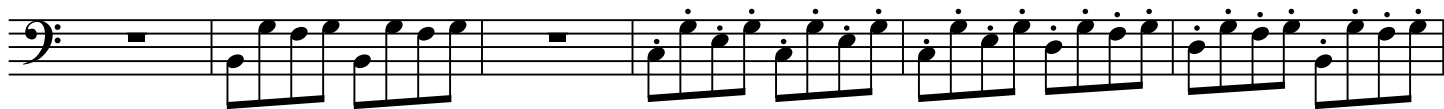

75

HAPPY-WALKING-IN-THE-WOODS

Piano

Allegro

alex.pappas
23/2/13

Piano

mp

mp

6

Pno.

13

Pno.

tr

tr

19

Pno.

Pno.

25

Pno.

31

Pno.

36

Pno.

42

Pno.

48

54

Pno.

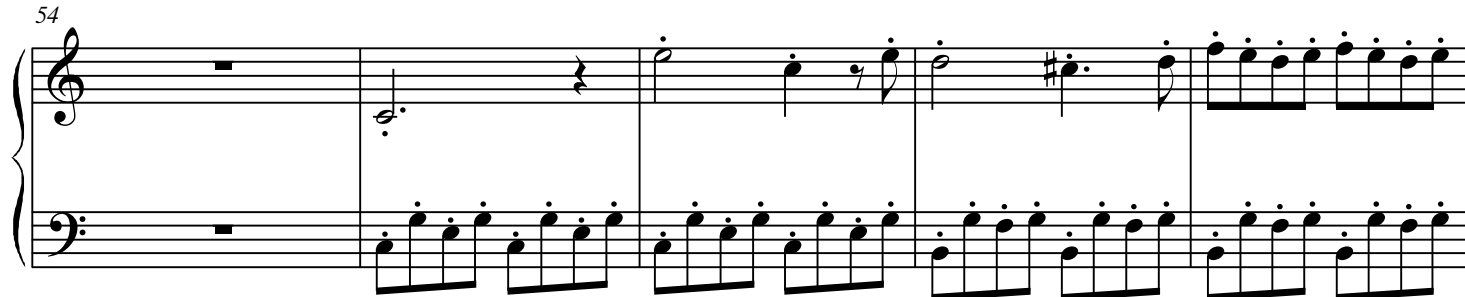

59

Pno.

64

Pno.

69

Pno.

74

Pno.

HAPPY-WALKING-IN-THE-WOODS

Solo Cello

Allegro

alex.pappas
23/2/13

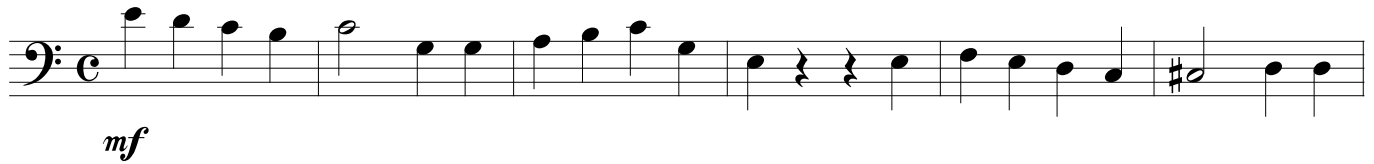

55

60

67

73

